



KRISHNACHAITANYA INSTITUTE OF TECHNOLOGY & SCIENCES
Devarajugattu (Post) , Peddaraveedu (Mandal), Prakasam Dist. 523320.
(Approved by A.I.C.T.E., New Delhi, & Affiliated to JNTUK, Kakinada)
NAAC ACCREDITED INSTITUTION



4.1.1: The institution has adequate infrastructure and other facilities for,

-) Teaching – learning, viz., classrooms, laboratories, computing equipment etc
-) *ICT* - enabled facilities such as smart class, LMS etc.

Facilities for cultural and sports activities, yoga centre, games (indoor and outdoor), Gymnasium, auditorium etc.



KRISHNACHAITANYA INSTITUTE OF TECHNOLOGY & SCIENCES

Devarajugattu (Post) , Peddaraveedu (Mandal), Prakasam Dist. - 523 320.

(Approved by A.I.C.T.E., New Delhi, & Affiliated to JNTUK, Kakinada)

NAAC ACCREDITED INSTITUTION



4.1.1-1

CAMPUS OVERVIEW



TEMPLE



PRINCIPAL
KRISHNA CHAITANYA INSTITUTE
OF TECHNOLOGY & SCIENCES
Devarajugattu (Village)
Peddaraveedu Mdl, Prakasam Dt. A.P.



KRISHNACHAITANYA INSTITUTE OF TECHNOLOGY & SCIENCES

Devarajugattu (Post) , Peddaraveedu (Mandal), Prakasam Dist. - 523 320.

(Approved by A.I.C.T.E., New Delhi, & Affiliated to JNTUK, Kakinada)

NAAC ACCREDITED INSTITUTION



MAIN BLOCK



[Signature]
PRINCIPAL
KRISHNA CHAITANYA INSTITUTE
OF TECHNOLOGY & SCIENCES
Devarajugattu (Village)
Peddaraveedu Mdl, Prakasam Dt. A.P.



KRISHNACHAITANYA INSTITUTE OF TECHNOLOGY & SCIENCES

Devarajugattu (Post), Peddaraveedu (Mandal), Prakasam Dist. - 523 320.

(Approved by A.I.C.T.E., New Delhi, & Affiliated to JNTUK, Kakinada)

NAAC ACCREDITED INSTITUTION



SEMINAR HALL WITH ICT FACILITY



[Signature]
PRINCIPAL
KRISHNA CHAITANYA INSTITUTE
OF TECHNOLOGY & SCIENCES
Devarajugattu (Village)
Peddaraveedu Mdl, Prakasam Dt. A.P.



KRISHNACHAITANYA INSTITUTE OF TECHNOLOGY & SCIENCES

Devarajugattu (Post) , Peddaraveedu (Mandal), Prakasam Dist. - 523 320.

(Approved by A.I.C.T.E., New Delhi, & Affiliated to JNTUK, Kakinada)

NAAC ACCREDITED INSTITUTION



CLASS ROOMS WITH ICT FACILITIES

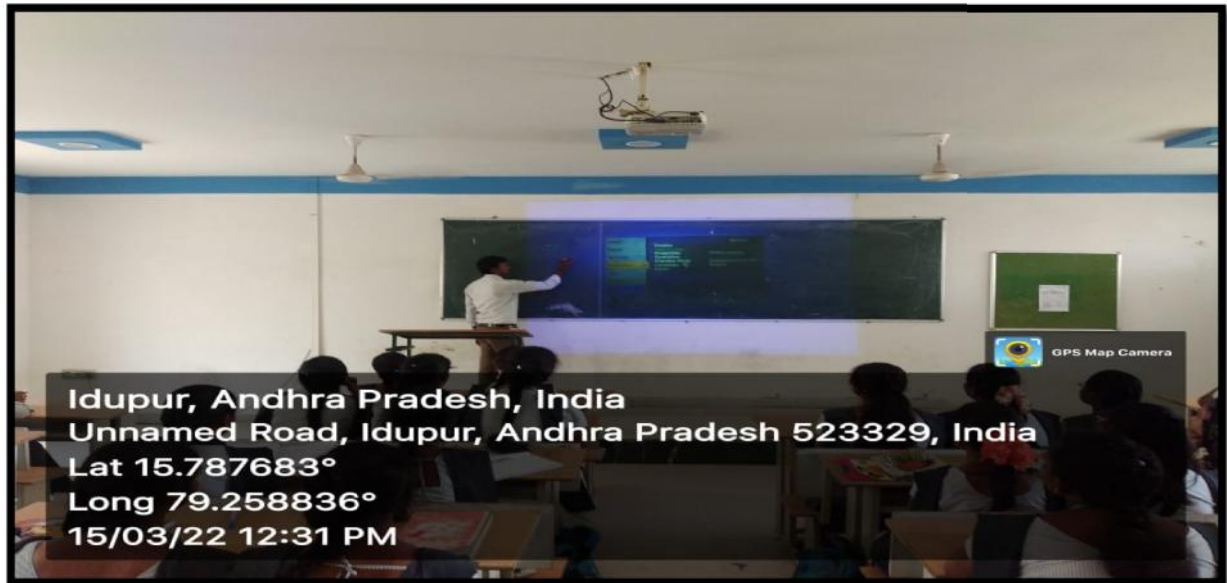

PRINCIPAL
KRISHNA CHAITANYA INSTITUTE
OF TECHNOLOGY & SCIENCES
Devarajugattu (Village)
Peddaraveedu Mdl, Prakasam Dt. A.P.



KRISHNACHAITANYA INSTITUTE OF TECHNOLOGY & SCIENCES

Devarajugattu (Post) , Peddaraveedu (Mandal), Prakasam Dist. - 523 320.

(Approved by A.I.C.T.E., New Delhi, & Affiliated to JNTUK, Kakinada)

NAAC ACCREDITED INSTITUTION



CLASS ROOMS WITH ICT FACILITIES

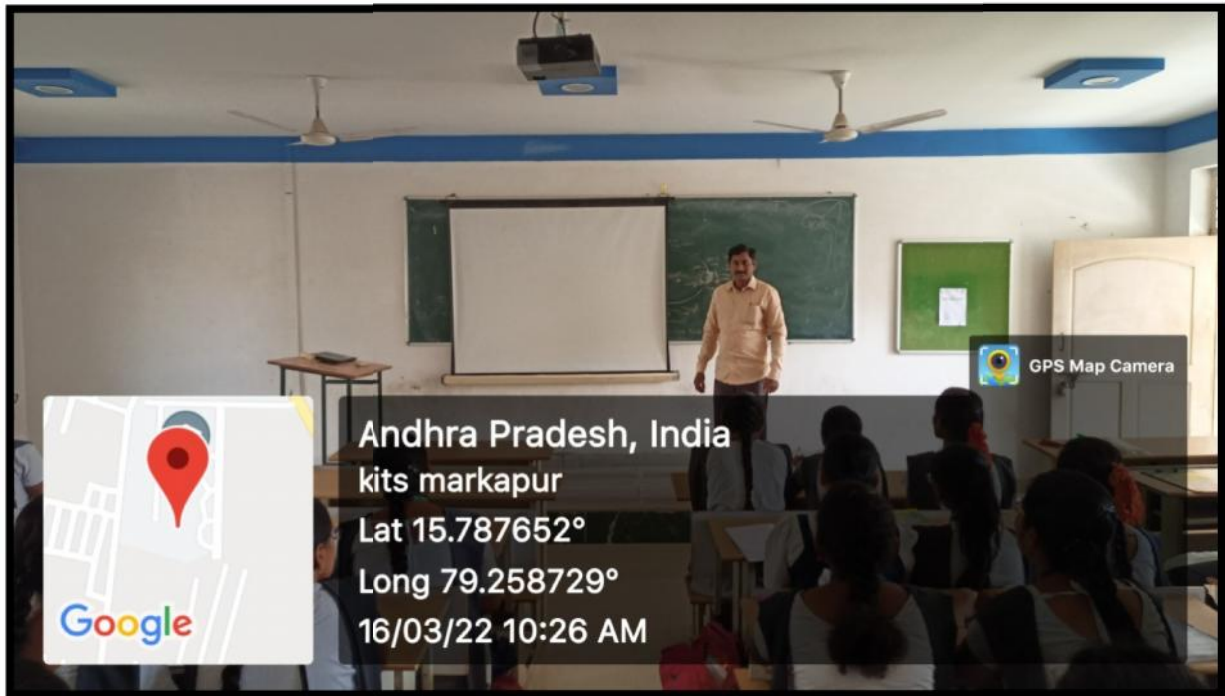

PRINCIPAL
KRISHNA CHAITANYA INSTITUTE
OF TECHNOLOGY & SCIENCES
Devarajugattu (Village)
Peddaraveedu Mdl, Prakasam Dt. A.P.



KRISHNACHAITANYA INSTITUTE OF TECHNOLOGY & SCIENCES

Devarajugattu (Post) , Peddaraveedu (Mandal), Prakasam Dist. - 523 320.

(Approved by A.I.C.T.E., New Delhi, & Affiliated to JNTUK, Kakinada)

NAAC ACCREDITED INSTITUTION



CLASS ROOMS WITH ICT FACILITIES



PRINCIPAL
KRISHNA CHAITANYA INSTITUTE
OF TECHNOLOGY & SCIENCES
Devarajugattu (Village)
Peddaraveedu Mdl, Prakasam Dt. A.P.



KRISHNACHAITANYA INSTITUTE OF TECHNOLOGY & SCIENCES

Devarajugattu (Post) , Peddaraveedu (Mandal), Prakasam Dist. - 523 320.

(Approved by A.I.C.T.E., New Delhi, & Affiliated to JNTUK, Kakinada)

NAAC ACCREDITED INSTITUTION



PRINCIPAL
KRISHNA CHAITANYA INSTITUTE
OF TECHNOLOGY & SCIENCES
Devarajugattu (Village)
Peddaraveedu Mdl, Prakasam Dt. A.P.



KRISHNACHAITANYA INSTITUTE OF TECHNOLOGY & SCIENCES

Devarajugattu (Post) , Peddaraveedu (Mandal), Prakasam Dist. - 523 320.

(Approved by A.I.C.T.E., New Delhi, & Affiliated to JNTUK, Kakinada)

NAAC ACCREDITED INSTITUTION



LABORATORIES



PRINCIPAL
KRISHNA CHAITANYA INSTITUTE
OF TECHNOLOGY & SCIENCES
Devarajugattu (Village)
Peddaraveedu Mdl, Prakasam Dt. A.P.



KRISHNACHAITANYA INSTITUTE OF TECHNOLOGY & SCIENCES

Devarajugattu (Post) , Peddaraveedu (Mandal), Prakasam Dist. - 523 320.

(Approved by A.I.C.T.E., New Delhi, & Affiliated to JNTUK, Kakinada)

NAAC ACCREDITED INSTITUTION



PRINCIPAL
KRISHNA CHAITANYA INSTITUTE
OF TECHNOLOGY & SCIENCES
Devarajugattu (Village)
Peddaraveedu Mdl, Prakasam Dt. A.P.



KRISHNACHAITANYA INSTITUTE OF TECHNOLOGY & SCIENCES

Devarajugattu (Post) , Peddaraveedu (Mandal), Prakasam Dist. - 523 320.

(Approved by A.I.C.T.E., New Delhi, & Affiliated to JNTUK, Kakinada)

NAAC ACCREDITED INSTITUTION



PRINCIPAL
KRISHNA CHAITANYA INSTITUTE
OF TECHNOLOGY & SCIENCES
Devarajugattu (Village)
Peddaraveedu Mdl, Prakasam Dt. A.P.



KRISHNACHAITANYA INSTITUTE OF TECHNOLOGY & SCIENCES

Devarajugattu (Post) , Peddaraveedu (Mandal), Prakasam Dist. - 523 320.
(Approved by A.I.C.T.E., New Delhi, & Affiliated to JNTUK, Kakinada)

NAAC ACCREDITED INSTITUTION



DIGITAL LIBRARY



Idupur, Andhra Pradesh, India
Unnamed Road, Idupur, Andhra Pradesh 523329, India
Lat 15.788007°
Long 79.258341°
22/01/22 11:24 AM



Idupur, Andhra Pradesh, India
Unnamed Road, Idupur, Andhra Pradesh 523329, India
Lat 15.787801°
Long 79.258626°
22/01/22 11:32 AM



Idupur, Andhra Pradesh, India
Unnamed Road, Idupur, Andhra Pradesh 523329, India
Lat 15.788141°
Long 79.258319°
22/01/22 11:22 AM

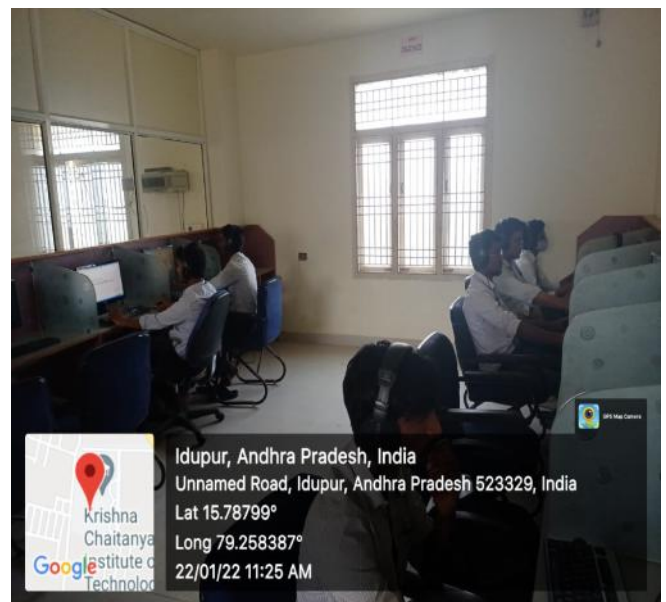

Idupur, Andhra Pradesh, India
Unnamed Road, Idupur, Andhra Pradesh 523329, India
Lat 15.78799°
Long 79.258387°
22/01/22 11:25 AM

Prof.
PRINCIPAL
KRISHNA CHAITANYA INSTITUTE
OF TECHNOLOGY & SCIENCES
Devarajugattu (Village)
Peddaraveedu Mdl, Prakasam Dt. A.P.



KRISHNACHAITANYA INSTITUTE OF TECHNOLOGY & SCIENCES

Devarajugattu (Post), Peddaraveedu (Mandal), Prakasam Dist. - 523 320.

(Approved by A.I.C.T.E., New Delhi, & Affiliated to JNTUK, Kakinada)

NAAC ACCREDITED INSTITUTION



LIBRARY



[Signature]
PRINCIPAL
KRISHNA CHAITANYA INSTITUTE
OF TECHNOLOGY & SCIENCES
Devarajugattu (Village)
Peddaraveedu Mdl, Prakasam Dt. A.P.



KRISHNACHAITANYA INSTITUTE OF TECHNOLOGY & SCIENCES

Devarajugattu (Post) , Peddaraveedu (Mandal), Prakasam Dist. - 523 320.

(Approved by A.I.C.T.E., New Delhi, & Affiliated to JNTUK, Kakinada)

NAAC ACCREDITED INSTITUTION



CCTV SURVILLANCE



SOLAR POWERED CAMPUS



[Signature]
PRINCIPAL
KRISHNA CHAITANYA INSTITUTE
OF TECHNOLOGY & SCIENCES
Devarajugattu (Village)
Peddaraveedu Mdl, Prakasam Dt. A.P.



KRISHNACHAITANYA INSTITUTE OF TECHNOLOGY & SCIENCES

Devarajugattu (Post) , Peddaraveedu (Mandal), Prakasam Dist. - 523 320.

(Approved by A.I.C.T.E., New Delhi, & Affiliated to JNTUK, Kakinada)

NAAC ACCREDITED INSTITUTION



BIO-GAS PLANT



PRINCIPAL
KRISHNA CHAITANYA INSTITUTE
OF TECHNOLOGY & SCIENCES
Devarajugattu (Village)
Peddaraveedu Mdl, Prakasam Dt. A.P.



KRISHNACHAITANYA INSTITUTE OF TECHNOLOGY & SCIENCES

Devarajugattu (Post) , Peddaraveedu (Mandal), Prakasam Dist. - 523 320.

(Approved by A.I.C.T.E., New Delhi, & Affiliated to JNTUK, Kakinada)

NAAC ACCREDITED INSTITUTION



SPORTS

ROOM NO C-111

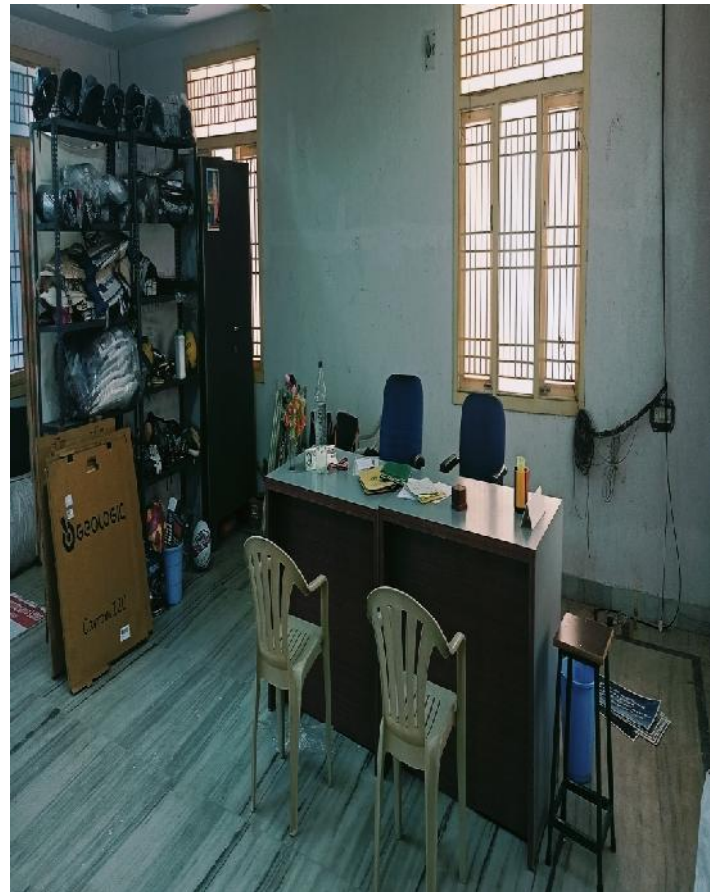

Idupur, Andhra Pradesh, India
N11b5b, Idupur, Andhra Pradesh 523329, India
Lat: 16.79374°
Long: 79.259033°
24/07/22 11:07 AM

[Signature]
PRINCIPAL
KRISHNA CHAITANYA INSTITUTE
OF TECHNOLOGY & SCIENCES
Devarajugattu (Village)
Peddaraveedu Mdl, Prakasam Dt. A.P.



KRISHNACHAITANYA INSTITUTE OF TECHNOLOGY & SCIENCES

Devarajugattu (Post) , Peddaraveedu (Mandal), Prakasam Dist. - 523 320.

(Approved by A.I.C.T.E., New Delhi, & Affiliated to JNTUK, Kakinada)

NAAC ACCREDITED INSTITUTION



TABLE TENNIS



[Signature]
PRINCIPAL
KRISHNA CHAITANYA INSTITUTE
OF TECHNOLOGY & SCIENCES
Devarajugattu (Village)
Peddaraveedu Mdl, Prakasam Dt. A.P.



KRISHNACHAITANYA INSTITUTE OF TECHNOLOGY & SCIENCES

Devarajugattu (Post), Peddaraveedu (Mandal), Prakasam Dist. - 523 320.

(Approved by A.I.C.T.E., New Delhi, & Affiliated to JNTUK, Kakinada)

NAAC ACCREDITED INSTITUTION



BADMINTON



VOLLEY BALL

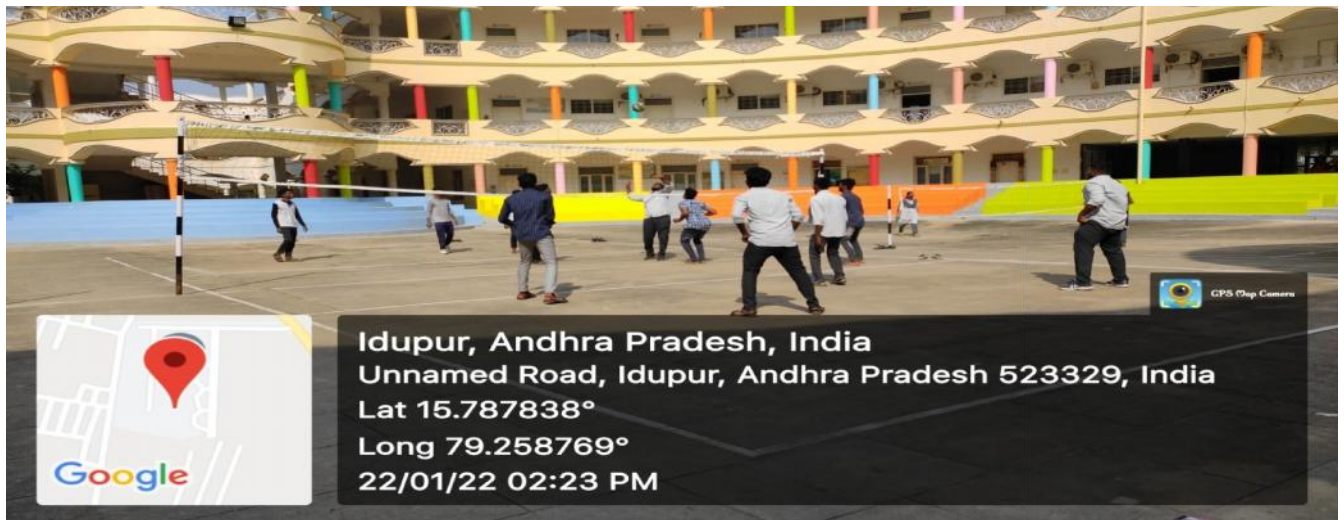

PRINCIPAL
KRISHNA CHAITANYA INSTITUTE
OF TECHNOLOGY & SCIENCES
Devarajugattu (Village)
Peddaraveedu Mdl, Prakasam Dt. A.P.



KRISHNACHAITANYA INSTITUTE OF TECHNOLOGY & SCIENCES

Devarajugattu (Post), Peddaraveedu (Mandal), Prakasam Dist. - 523 320.
(Approved by A.I.C.T.E., New Delhi, & Affiliated to JNTUK, Kakinada)

NAAC ACCREDITED INSTITUTION



KABADI

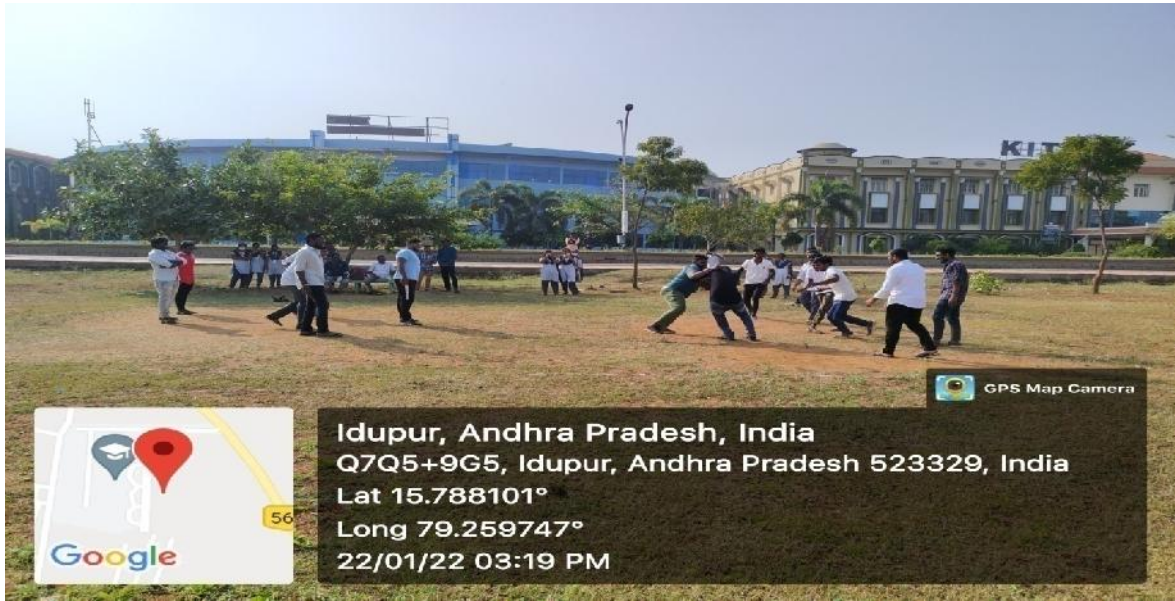

PRINCIPAL
KRISHNA CHAITANYA INSTITUTE
OF TECHNOLOGY & SCIENCES
Devarajugattu (Village)
Peddaraveedu Mdl, Prakasam Dt. A.P.



KRISHNACHAITANYA INSTITUTE OF TECHNOLOGY & SCIENCES

Devarajugattu (Post) , Peddaraveedu (Mandal), Prakasam Dist. - 523 320.
(Approved by A.I.C.T.E., New Delhi, & Affiliated to JNTUK, Kakinada)

NAAC ACCREDITED INSTITUTION



[Signature]
PRINCIPAL
KRISHNA CHAITANYA INSTITUTE
OF TECHNOLOGY & SCIENCES
Devarajugattu (Village)
Peddaraveedu Mdl, Prakasam Dt. A.P.



KRISHNACHAITANYA INSTITUTE OF TECHNOLOGY & SCIENCES

Devarajugattu (Post) , Peddaraveedu (Mandal), Prakasam Dist. - 523 320.

(Approved by A.I.C.T.E., New Delhi, & Affiliated to JNTUK, Kakinada)

NAAC ACCREDITED INSTITUTION



[Handwritten Signature]
PRINCIPAL
KRISHNA CHAITANYA INSTITUTE
OF TECHNOLOGY & SCIENCES
Devarajugattu (Village)
Peddaraveedu Mdl, Prakasam Dt. A.P.



KRISHNACHAITANYA INSTITUTE OF TECHNOLOGY & SCIENCES

Devarajugattu (Post), Peddaraveedu (Mandal), Prakasam Dist. - 523 320.

(Approved by A.I.C.T.E., New Delhi, & Affiliated to JNTUK, Kakinada)

NAAC ACCREDITED INSTITUTION



RING BALL



[Signature]
PRINCIPAL
KRISHNA CHAITANYA INSTITUTE
OF TECHNOLOGY & SCIENCES
Devarajugattu (Village)
Peddaraveedu Mdl, Prakasam Dt. A.P.



KRISHNACHAITANYA INSTITUTE OF TECHNOLOGY & SCIENCES

Devarajugattu (Post) , Peddaraveedu (Mandal), Prakasam Dist. - 523 320.

(Approved by A.I.C.T.E., New Delhi, & Affiliated to JNTUK, Kakinada)

NAAC ACCREDITED INSTITUTION



DISC THROW



PRINCIPAL
KRISHNA CHAITANYA INSTITUTE
OF TECHNOLOGY & SCIENCES
Devarajugattu (Village)
Peddaraveedu Mdl, Prakasam Dt. A.P.



KRISHNACHAITANYA INSTITUTE OF TECHNOLOGY & SCIENCES

Devarajugattu (Post) , Peddaraveedu (Mandal), Prakasam Dist. - 523 320.

(Approved by A.I.C.T.E., New Delhi, & Affiliated to JNTUK, Kakinada)

NAAC ACCREDITED INSTITUTION



JAVELIN THROW



PRINCIPAL
KRISHNA CHAITANYA INSTITUTE
OF TECHNOLOGY & SCIENCES
Devarajugattu (Village)
Peddaraveedu Mdl, Prakasam Dt. A.P.



KRISHNACHAITANYA INSTITUTE OF TECHNOLOGY & SCIENCES

Devarajugattu (Post), Peddaraveedu (Mandal), Prakasam Dist. - 523 320.
(Approved by A.I.C.T.E., New Delhi, & Affiliated to JNTUK, Kakinada)

NAAC ACCREDITED INSTITUTION



SHOT PUT



PRINCIPAL
KRISHNA CHAITANYA INSTITUTE
OF TECHNOLOGY & SCIENCES
Devarajugattu (Village)
Peddaraveedu Mdl, Prakasam Dt. A.P.



KRISHNA CHAITANYA INSTITUTE OF TECHNOLOGY & SCIENCES

Devarajugattu (Post), Peddaraveedu (Mandal), Prakasam Dist. - 523 320.

(Approved by A.I.C.T.E., New Delhi, & Affiliated to JNTUK, Kakinada)

NAAC ACCREDITED INSTITUTION



CRICKET



[Signature]
PRINCIPAL
KRISHNA CHAITANYA INSTITUTE
OF TECHNOLOGY & SCIENCES
Devarajugattu (Village)
Peddaraveedu Mdl, Prakasam Dt. A.P.



KRISHNACHAITANYA INSTITUTE OF TECHNOLOGY & SCIENCES

Devarajugattu (Post) , Peddaraveedu (Mandal), Prakasam Dist. - 523 320.

(Approved by A.I.C.T.E., New Delhi, & Affiliated to JNTUK, Kakinada)

NAAC ACCREDITED INSTITUTION



PRINCIPAL
KRISHNA CHAITANYA INSTITUTE
OF TECHNOLOGY & SCIENCES
Devarajugattu (Village)
Peddaraveedu Mdl, Prakasam Dt. A.P.



KRISHNACHAITANYA INSTITUTE OF TECHNOLOGY & SCIENCES

Devarajugattu (Post) , Peddaraveedu (Mandal), Prakasam Dist. - 523 320.

(Approved by A.I.C.T.E., New Delhi, & Affiliated to JNTUK, Kakinada)

NAAC ACCREDITED INSTITUTION



BASE BALL

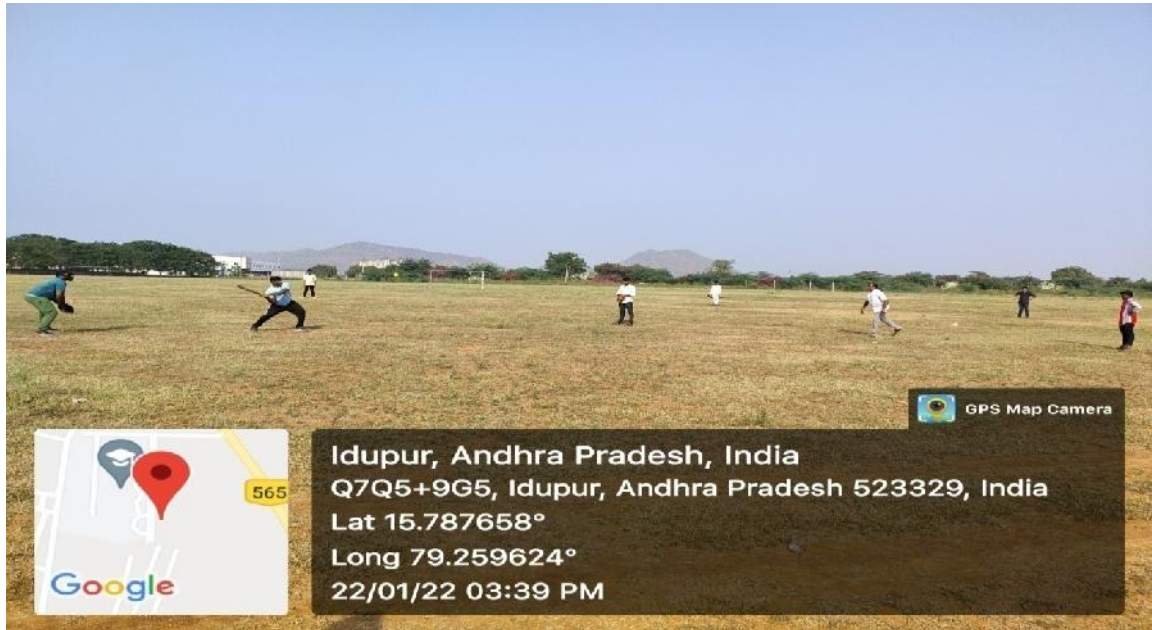

[Handwritten Signature]
PRINCIPAL
KRISHNA CHAITANYA INSTITUTE
OF TECHNOLOGY & SCIENCES
Devarajugattu (Village)
Peddaraveedu Mdi, Prakasam Dt. A.P.



KRISHNACHAITANYA INSTITUTE OF TECHNOLOGY & SCIENCES

Devarajugattu (Post) , Peddaraveedu (Mandal), Prakasam Dist. - 523 320.

(Approved by A.I.C.T.E., New Delhi, & Affiliated to JNTUK, Kakinada)

NAAC ACCREDITED INSTITUTION



BASKET BALL

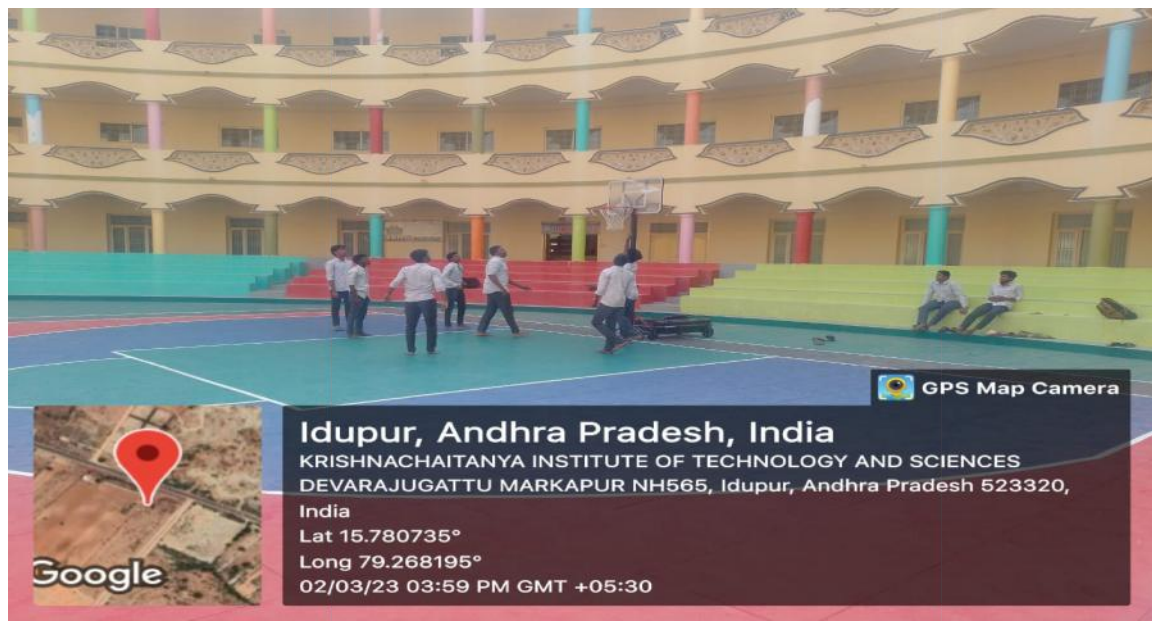

[Signature]
PRINCIPAL
KRISHNA CHAITANYA INSTITUTE
OF TECHNOLOGY & SCIENCES
Devarajugattu (Village)
Peddaraveedu Mdl, Prakasam Dt. A.P.



KRISHNACHAITANYA INSTITUTE OF TECHNOLOGY & SCIENCES

Devarajugattu (Post) , Peddaraveedu (Mandal), Prakasam Dist. - 523 320.

(Approved by A.I.C.T.E., New Delhi, & Affiliated to JNTUK, Kakinada)

NAAC ACCREDITED INSTITUTION



GYM



PRINCIPAL
KRISHNA CHAITANYA INSTITUTE
OF TECHNOLOGY & SCIENCES
Devarajugattu (Village)
Peddaraveedu Mdl, Prakasam Dt. A.P.



KRISHNACHAITANYA INSTITUTE OF TECHNOLOGY & SCIENCES

Devarajugattu (Post) , Peddaraveedu (Mandal), Prakasam Dist. - 523 320.

(Approved by A.I.C.T.E., New Delhi, & Affiliated to JNTUK, Kakinada)

NAAC ACCREDITED INSTITUTION



YOGA



PRINCIPAL
KRISHNA CHAITANYA INSTITUTE
OF TECHNOLOGY & SCIENCES
Devarajugattu (Village)
Peddaraveedu Mdl, Prakasam Dt. A.P.



KRISHNACHAITANYA INSTITUTE OF TECHNOLOGY & SCIENCES
Devarajugattu (Post) , Peddaraveedu (Mandal), Prakasam Dist. - 523 320.
(Approved by A.I.C.T.E., New Delhi, & Affiliated to JNTUK, Kakinada)
NAAC ACCREDITED INSTITUTION



GANESH CHATURTHI FESTIVAL



[Signature]
PRINCIPAL
KRISHNA CHAITANYA INSTITUTE
OF TECHNOLOGY & SCIENCES
Devarajugattu (Village)
Peddaraveedu Mdl, Prakasam Dt. A.P.



KRISHNACHAITANYA INSTITUTE OF TECHNOLOGY & SCIENCES
Devarajugattu (Post) , Peddaraveedu (Mandal), Prakasam Dist. - 523 320.
(Approved by A.I.C.T.E., New Delhi, & Affiliated to JNTUK, Kakinada)
NAAC ACCREDITED INSTITUTION



FRESHERS DAY



Prof.
PRINCIPAL
KRISHNA CHAITANYA INSTITUTE
OF TECHNOLOGY & SCIENCES
Devarajugattu (Village)
Peddaraveedu Mdl, Prakasam Dt. A.P.



KRISHNACHAITANYA INSTITUTE OF TECHNOLOGY & SCIENCES
Devarajugattu (Post), Peddaraveedu (Mandal), Prakasam Dist. - 523 320.
(Approved by A.I.C.T.E., New Delhi, & Affiliated to JNTUK, Kakinada)
NAAC ACCREDITED INSTITUTION



VUTTI PROGRAM ON KRISHNA ASTAMI



[Signature]
PRINCIPAL
KRISHNA CHAITANYA INSTITUTE
OF TECHNOLOGY & SCIENCES
Devarajugattu (Village)
Peddaraveedu Mdl, Prakasam Dt. A.P.



KRISHNACHAITANYA INSTITUTE OF TECHNOLOGY & SCIENCES
Devarajugattu (Post) , Peddaraveedu (Mandal), Prakasam Dist. - 523 320.
(Approved by A.I.C.T.E., New Delhi, & Affiliated to JNTUK, Kakinada)
NAAC ACCREDITED INSTITUTION



FARWELL DAY CELEBRATIONS



[Signature]
PRINCIPAL
KRISHNA CHAITANYA INSTITUTE
OF TECHNOLOGY & SCIENCES
Devarajugattu (Village)
Peddaraveedu Mdl, Prakasam Dt. A.P.



KRISHNACHAITANYA INSTITUTE OF TECHNOLOGY & SCIENCES
Devarajugattu (Post) , Peddaraveedu (Mandal), Prakasam Dist. 523320.
(Approved by A.I.C.T.E., New Delhi, & Affiliated to JNTUK, Kakinada)
NAAC ACCREDITED INSTITUTION



ANNUAL DAY



[Signature]
PRINCIPAL
KRISHNA CHAITANYA INSTITUTE
OF TECHNOLOGY & SCIENCES
Devarajugattu (Village)
Peddaraveedu Mdl, Prakasam Dt. A.P.



KRISHNACHAITANYA INSTITUTE OF TECHNOLOGY & SCIENCES

Devarajugattu (Post) , Peddaraveedu (Mandal), Prakasam Dist. 523320.
(Approved by A.I.C.T.E., New Delhi, & Affiliated to JNTUK,Kakinada)

NAAC ACCREDITED INSTITUTION



4.1.1-INFRASTRUCTURE & PHYSICAL FACILITIES FOR TEACHING & LEARNING

INDEX

S.NO	PARTICULARS
1	SUMMARY SHEET OF INFRASTRUCTURE AND PHYSICAL FACILITIES
2	A BLOCK-BUILDING PLAN
3	B BLOCK-BUILDING PLAN
4	C BLOCK-BUILDING PLAN
5	MASTER PLAN OF THE CAMPUS

PRINCIPAL
KRISHNA CHAITANYA INSTITUTE
OF TECHNOLOGY & SCIENCES
Devarajugattu (Village)
Peddaraveedu Mdl, Prakasam Dt. A.P.



KRISHNACHAITANYA INSTITUTE OF TECHNOLOGY & SCIENCES

Devarajugattu (Post), Peddaraveedu (Mandal), Prakasam Dist. 523320.
(Approved by A.I.C.T.E., New Delhi, & Affiliated to JNTUK, Kakinada)

NAAC ACCREDITED INSTITUTION



DEPARTMENT OF ELECTRONICS AND COMMUNICATION ENGINEERING

CLASS ROOMS

S.NO	ROOM NO	BLOCK & FLOOR	AREA IN Sq. m	PURPOSE	Teachings Aids available like LCD/Wi-Fi/LAN Facilities
1.	A-306	A-BLOCK & Second Floor	70.07 Sq.mt	Lecture Room	LAN/LCD
2.	A-307	A-BLOCK & Second Floor	70.07 Sq.mt	Lecture Room	LAN/LCD
3.	A-308	A-BLOCK & Second Floor	70.07 Sq.mt	Lecture Room	LAN/LCD
4.	A-312	A-BLOCK & Second Floor	70.07 Sq.mt	Lecture Room	LAN/LCD
5.	A-313	A-BLOCK & Second Floor	70.07 Sq.mt	Lecture Room	LAN/LCD
6.	A-314	A-BLOCK & Second Floor	70.07 Sq.mt	Lecture Room	LAN/LCD
7.	A-317	A-BLOCK & Second Floor	70.07 Sq.mt	Lecture Room	LAN/LCD
8.	A-319	A-BLOCK & Second Floor	70.07 Sq.mt	Lecture Room	LAN/LCD

Tutorial Rooms

S.NO	ROOM NO	BLOCK & FLOOR	AREA IN Sq. m	PURPOSE	Teachings Aids available like LCD/Wi-Fi/LAN Facilities
1.	A-302	A-Block & Second Floor	33.67 Sq.mt	Tutorial Rooms	WiFi
2.	A-320	A-Block & Second Floor	33.67 Sq.mt	Tutorial Rooms	WiFi

PRINCIPAL
KRISHNA CHAITANYA INSTITUTE
OF TECHNOLOGY & SCIENCES
Devarajugattu (Village)
Peddaraveedu Mdl, Prakasam Dt. A.P.

**DEPARTMENT OF COMPUTER SCIENCE ENGINEERING****CLASS ROOMS**

S.NO	ROOM NO	BLOCK & FLOOR	AREA IN Sq. m	PURPOSE	Teachings Aids available like LCD/Wi-Fi/LAN Facilities
1.	A-205	A BLOCK & FIRST FLOOR	70.07 Sq.mt	Lecture Room	LAN/LCD
2.	A-206	A BLOCK & FIRST FLOOR	70.07 Sq.mt	Lecture Room	LAN/LCD
3.	A-207	A BLOCK & FIRST FLOOR	70.07 Sq.mt	Lecture Room	LAN/LCD
4.	A-211	A BLOCK & FIRST FLOOR	70.07 Sq.mt	Lecture Room	LAN/LCD
5.	A-212	A BLOCK & FIRST FLOOR	70.07 Sq.mt	Lecture Room	LAN/LCD
6.	A-216	A BLOCK & FIRST FLOOR	70.07 Sq.mt	Lecture Room	LAN/LCD

Tutorial Rooms

S.NO	ROOM NO	BLOCK & FLOOR	AREA IN Sq. m	PURPOSE	Teachings Aids available like LCD/Wi-Fi/LAN Facilities
1.	A-210	A BLOCK & FIRST FLOOR	33.67 Sq.mt	Tutorial Rooms	Wi-Fi
2.	A-215	A BLOCK & FIRST FLOOR	33.67 Sq.mt	Tutorial Rooms	Wi-Fi
3.	A-320	A BLOCK & SECOND FLOOR	33.67 Sq.mt	Tutorial Rooms	Wi-Fi

PRINCIPAL
KRISHNA CHAITANYA INSTITUTE
OF TECHNOLOGY & SCIENCES
Devarajugattu (Village)
Peddaraveedu Mdl, Prakasam Dt. A.P.



KRISHNACHAITANYA INSTITUTE OF TECHNOLOGY & SCIENCES

Devarajugattu (Post) , Peddaraveedu (Mandal), Prakasam Dist. 523320.

(Approved by A.I.C.T.E., New Delhi, & Affiliated to JNTUK,Kakinada)

NAAC ACCREDITED INSTITUTION



DEPARTMENT OF ELECTRICAL AND ELECTRONICS ENGINEERING

CLASS ROOMS

S.NO	ROOM NO	BLOCK & FLOOR	AREA IN Sq. m	PURPOSE	Teachings Aids available like LCD/Wi-Fi/LAN Facilities
1.	A-106	A BLOCK & GROUND FLOOR	70.07 Sq. mt	Lecture Room	LAN
2.	A-108	A BLOCK & GROUND FLOOR	70.07 Sq. mt	Lecture Room	LAN

TUTORIAL ROOMS

S.NO	ROOM NO	BLOCK & FLOOR	AREA IN Sq. m	PURPOSE	Teachings Aids available like LCD/Wi-Fi/LAN Facilities
1.	A- 109	A-Block & Second Floor	33.67 Sq.mt	Tutorial Rooms	WiFi

PRINCIPAL
KRISHNA CHAITANYA INSTITUTE
OF TECHNOLOGY & SCIENCES
Devarajugattu (Village)
Peddaraveedu Mdl, Prakasam Dt. A.P.



KRISHNA CHAITANYA INSTITUTE OF TECHNOLOGY & SCIENCES

Devarajugattu (Post), Peddaraveedu (Mandal), Prakasam Dist. 523320.
(Approved by A.I.C.T.E., New Delhi, & Affiliated to JNTUK, Kakinada)

NAAC ACCREDITED INSTITUTION



DEPARTMENT OF CIVIL ENGINEERING

CLASS ROOMS

S.NO	ROOM NO	BLOCK & FLOOR	AREA IN Sq. m	PURPOSE	Teachings Aids available like LCD/Wi-Fi/LAN Facilities
1.	C-312	C BLOCK & SECOND FLOOR	70.07 Sq.mt	LECTURE ROOM	LAN/LCD
2.	C-316	C BLOCK & SECOND FLOOR	70.07 Sq.mt	LECTURE ROOM	LAN/LCD
3.	C-320	C BLOCK & SECOND FLOOR	70.07 Sq.mt	LECTURE ROOM	LAN/LCD

Tutorial Rooms

S.NO	ROOM NO	BLOCK & FLOOR	AREA IN Sq. m	PURPOSE	Teachings Aids available like LCD/Wi-Fi/LAN Facilities
1.	C- 314	A-Block & Second Floor	33.67 Sq.mt	Tutorial Rooms	WiFi

PRINCIPAL
KRISHNA CHAITANYA INSTITUTE
OF TECHNOLOGY & SCIENCES
Devarajugattu (Village)
Peddaraveedu Mdl, Prakasam Dt. A.P.



KRISHNACHAITANYA INSTITUTE OF TECHNOLOGY & SCIENCES

Devarajugattu (Post), Peddaraveedu (Mandal), Prakasam Dist. 523320.

(Approved by A.I.C.T.E., New Delhi, & Affiliated to JNTUK, Kakinada)

NAAC ACCREDITED INSTITUTION



DEPARTMENT OF MECHANICAL ENGINEERING

CLASS ROOMS

SL. NO	ROOM NO	BLOCK & FLOOR	AREA IN Sq.m	PURPOSE	TEACHING AIDS AVAILABLE LIKE LCD/ Wi-Fi/LAN FACILITIES
1.	C-305	C BLOCK & SECOND FLOOR	70 Sq.m	IIIrd MECH CLASS ROOM	LAN
2.	C-304	C BLOCK & SECOND FLOOR	69.16 Sq.m	IVth MECH CLASS ROOM	LAN

TUTORIAL ROOMS

S.NO	ROOM NO	BLOCK & FLOOR	AREA IN Sq. m	PURPOSE	Teachings Aids available like LCD/Wi-Fi/LAN Facilities
1.	C- 314	C-Block & Second Floor	33.67 Sq.mt	Tutorial Rooms	WiFi

PRINCIPAL
KRISHNA CHAITANYA INSTITUTE
OF TECHNOLOGY & SCIENCES
Devarajugattu (Village)
Peddaraveedu Mdl, Prakasam Dt. A.P.



KRISHNACHAITANYA INSTITUTE OF TECHNOLOGY & SCIENCES

Devarajugattu (Post) , Peddaraveedu (Mandal), Prakasam Dist. 523320.
(Approved by A.I.C.T.E., New Delhi, & Affiliated to JNTUK, Kakinada)

NAAC ACCREDITED INSTITUTION



DEPARTMENT OF SCIENCE AND HUMANITIES

CLASS ROOMS

S.NO	ROOM NO	BLOCK & FLOOR	AREA IN Sq.m	PURPOSE	Teachings Aids available like LCD/WiFi/LAN Facilities
1.	C-209	C-BLOCK & First Floor	70.07 Sq.mt	Lecture Room	LAN/LCD
2.	C-210	C-BLOCK & First Floor	70.07 Sq.mt	Lecture Room	LAN/LCD
3.	C-211	C-BLOCK & First Floor	70.07 Sq.mt	Lecture Room	LAN/LCD
4.	C-212	C-BLOCK & First Floor	70.07 Sq.mt	Lecture Room	LAN/LCD
5.	C-213	C-BLOCK & First Floor	70.07 Sq.mt	Lecture Room	LAN/LCD
6.	C-216	C-BLOCK & First Floor	70.07 Sq.mt	Lecture Room	LAN/LCD
7.	C-220	C-BLOCK & First Floor	70.07 Sq.mt	Lecture Room	LAN/LCD

TUTORIAL ROOMS

S.NO	ROOM NO	BLOCK & FLOOR	AREA IN Sq. m	PURPOSE	Teachings Aids available like LCD/Wi-Fi/LAN Facilities
1.	C- 217	C-Block & Second Floor	33.67 Sq.mt	Tutorial Rooms	WiFi
2.	C- 219	C-Block & Second Floor	33.67 Sq.mt	Tutorial Rooms	WiFi

PRINCIPAL
KRISHNA CHAITANYA INSTITUTE
OF TECHNOLOGY & SCIENCES
Devarajugattu (Village)
Peddaraveedu Mdl, Prakasam Dt. A.P.



KRISHNACHAITANYA INSTITUTE OF TECHNOLOGY & SCIENCES

Devarajugattu (Post) , Peddaraveedu (Mandal), Prakasam Dist. 523320.
(Approved by A.I.C.T.E., New Delhi, & Affiliated to JNTUK, Kakinada)

NAAC ACCREDITED INSTITUTION



DEPARTMENT OF MECHANICAL ENGINEERING

CLASS ROOMS

The department of mechanical engineering has 2 class rooms for teaching and learning that are equipped with ICT enabled facilities such as LCD projectors smart interactive board and Wi-Fi and 1 tutorial class. One class room is equipped with smart interactive boards and multimedia facilities

LABORATORIES

The department has 12 dedicated laboratories with the specified equipments and software. They have well qualified and experienced technical supporting staff and adequate number of laboratory equipments. Students are allowed to carry out mini projects and major projects in the respective laboratories in different time slots.

SEMINAR HALL

The department has 1 seminar hall with 200 seating capacities and this hall is used for the purpose of conducting department associative activities.

INTERNET AND WI-FI

The department has internet speed with 100Mbps internet leased line for connecting all departments and their laboratories to share the information at the finger tips.

LIBRARY

The department library contains various text books and reference books to cater the needs of the faculty members and students. It also contains various question banks and previous semesters question paper and project are also available for reference.

PRINCIPAL
KRISHNA CHAITANYA INSTITUTE
OF TECHNOLOGY & SCIENCES
Devarajugattu (Village)
Peddaraveedu Mdl, Prakasam Dt. A.P.

CLASS ROOMS

SL. NO	ROOM NO	BLOCK & FLOOR	AREA IN Sq.m	PURPOSE	TEACHING AIDS AVAILABLE LIKE LCD/ Wi-Fi/LAN FACILITIES
1.	C-305	C BLOCK & SECOND FLOOR	70 Sq.m	IIIrd MECH CLASS ROOM	LAN
2.	C-304	C BLOCK & SECOND FLOOR	69.16 Sq.m	IVth MECH CLASS ROOM	LAN

PRINCIPAL
KRISHNA CHAITANYA INSTITUTE
OF TECHNOLOGY & SCIENCES
Devarajugattu (Village)
Peddaraveedu Mdl, Prakasam Dt. A.P.

LABORATORY

SL.NO	ROOM NO	BLOCK & FLOOR	AREA IN Sq.m	PURPOSE	TEACHING AIDS AVAILABLE LIKE LCD/ WiFi/LAN FACILITIES
1.	C-108	C BLOCK & GROUND FLOOR	215.02 Sq.m	Dr. APJ ABDUL KALAM CONFERENCE HALL	LAN
2.	C-107	C BLOCK & GROUND FLOOR	212.73 Sq.m	WORKSHOP LAB	LAN
3.	C-105	C BLOCK & GROUND FLOOR	113 Sq.m	THERMAL ENGINEERING LAB	LAN
4.	C-103	C BLOCK & GROUND FLOOR	155.82 Sq.m	MACHINE TOOLS LAB	LAN
5.	B-309	C BLOCK & 1 ST FLOOR	113.46 Sq.m	THEORY OF MACHINE LAB	LAN
6.	C-307	C BLOCK & 2 ND FLOOR	113 Sq.m	ENGINEERING DRAWING HALL	LAN
7.	C-306	C BLOCK & 2 ND FLOOR	70.45 Sq.m	METALLURGY LAB	LAN
8.	C-305	C BLOCK & 2 ND FLOOR	70.45 Sq.m	PRODUCTION TECHNOLOGY LAB	LAN
9.	C-314	C BLOCK & 2 ND FLOOR	119.86 Sq.m	HEAT TRANSFER LAB	LAN
10.	C-308	C BLOCK & 2 ND FLOOR	106.23 Sq.m	ENGINEERING DRAWING HALL	LAN
11.	B-210	B BLOCK & 2 ND FLOOR	108.58 Sq.m	CFD/CAD/SIMULATION	LAN

PRINCIPAL
KRISHNA CHAITANYA INSTITUTE
OF TECHNOLOGY & SCIENCES
 Devarajugattu (Village)
 Peddaraveedu Mdl, Prakasam Dt. A.P.

STAFF ROOM

Sl.No	ROOM NO	BLOCK & FLOOR	AREA IN Sq.m	PURPOSE	TEACHING AIDS AVAILABLE LIKE LCD/ Wi-Fi/LAN FACILITIES
1.	C-201	C BLOCK & FIRST FLOOR	69.54 Sq.m	MECHANICAL HOD ROOM	LAN/Wi-Fi
2.	C-205	C BLOCK & FIRST FLOOR	33.81 Sq.m	MECHANICAL STAFF ROOM	LAN

PRINCIPAL
KRISHNA CHAITANYA INSTITUTE
OF TECHNOLOGY & SCIENCES
Devarajugattu (Village)
Peddaraveedu Mdl, Prakasam Dt. A.P.



KRISHNACHAITANYA INSTITUTE OF TECHNOLOGY & SCIENCES

Devarajugattu (Post), Peddaraveedu (Mandal), Prakasam Dist. 523320.
(Approved by A.I.C.T.E., New Delhi, & Affiliated to JNTUK, Kakinada)

NAAC ACCREDITED INSTITUTION



DEPARTMENT OF CIVIL ENGINEERING

CLASS ROOMS

The department of mechanical engineering has 3 class rooms for teaching and learning that are equipped with ICT enabled facilities such as LCD projectors smart interactive board and Wi-Fi and 1 tutorial class. One class room is equipped with smart interactive boards and multimedia facilities

LABORATORIES

The department has 9 dedicated laboratories with the specified equipments and software. They have well qualified and experienced technical supporting staff and adequate number of laboratory equipments. Students are allowed to carry out mini projects and major projects in the respective laboratories in different time slots.

SEMINAR HALL

The department has 1 seminar hall with 200 seating capacities and this hall is used for the purpose of conducting department associative activities.

INTERNET AND WI-FI

The department has internet speed with 100Mbps internet leased line for connecting all departments and their laboratories to share the information at the finger tips.

LIBRARY

The department library contains various text books and reference books to cater the needs of the faculty members and students. It also contains various question banks and previous semesters question paper and project reports are also available for reference.

PRINCIPAL
KRISHNA CHAITANYA INSTITUTE
OF TECHNOLOGY & SCIENCES
Devarajugattu (Village)
Peddaraveedu Mdl, Prakasam Dt. A.P.

CLASS ROOMS

S.NO	ROOM NO	BLOCK & FLOOR	AREA IN Sq. m	PURPOSE	Teachings Aids available like LCD/Wi-Fi/LAN Facilities
1.	C-312	C BLOCK & SECOND FLOOR	70.07 Sq.mt	LECTURE ROOM	LAN/LCD
2.	C-316	C BLOCK & SECOND FLOOR	70.07 Sq.mt	LECTURE ROOM	LAN/LCD
3.	C-320	C BLOCK & SECOND FLOOR	70.07 Sq.mt	LECTURE ROOM	LAN/LCD

PRINCIPAL
KRISHNA CHAITANYA INSTITUTE
OF TECHNOLOGY & SCIENCES
Devarajugattu (Village)
Peddaraveedu Mdl, Prakasam Dt. A.P.

LABORATORY

S.NO	ROOM NO	BLOCK & FLOOR	AREA IN Sq. m	PURPOSE	Teachings Aids available like LCD/Wi-Fi/LAN Facilities
1.	A-113	A BLOCK & GROUND FLOOR	106.26 Sq.mt	FM & HM LAB	BOARD
2.	B- 204	B BLOCK & GROUND FLOOR	44.57 Sq.mt	SURVEY LAB	LAN
3.	B-107	B BLOCK & GROUND FLOOR	76.27 Sq.mt	GEO TECHNICAL LAB	LAN
4.	B-106	B BLOCK & GROUND FLOOR	107.52 Sq.mt	CONCRETE LAB	LAN
5.	B-105	B BLOCK & GROUND FLOOR	113.46 Sq.mt	STRENGTH OF MATERIAL LAB	LAN
6.	B- 202	B BLOCK & FIRST FLOOR	111.2 Sq.mt	ENVIRONMENTAL ENGINEERING LAB	LAN
7.	B- 201	B BLOCK & FIRST FLOOR	111.2 Sq.mt	ENGG. GEOLOGY LAB	LAN
8.	B- 205	B BLOCK & FIRST FLOOR	107.05 Sq.mt	CAD, CAM, GIS LAB	LAN
9.	C- 101	C BLOCK & GROUND FLOOR	105.56 Sq.mt	TRANSPORTATION/HIGHWAY ENGG	LAN

PRINCIPAL
KRISHNA CHAITANYA INSTITUTE
OF TECHNOLOGY & SCIENCES
 Devarajugattu (Village)
 Peddaraveedu Mdl, Prakasam Dt. A.P.

STAFF ROOM

S.NO	ROOM NO	BLOCK & FLOOR	AREA IN Sq. m	PURPOSE	Teachings Aids available like LCD/Wi-Fi/LAN Facilities
1.	C-301	C BLOCK & SECOND FLOOR	33.67 Sq.mt	CIVIL HOD ROOM	LAN/Wi-Fi
2.	C-302	C BLOCK & SECOND FLOOR	69.16 Sq.mt	CIVIL STAFF ROOM	LAN

PRINCIPAL
KRISHNA CHAITANYA INSTITUTE
OF TECHNOLOGY & SCIENCES
Devarajugattu (Village)
Peddaraveedu Mdl, Prakasam Dt. A.P.



KRISHNACHAITANYA INSTITUTE OF TECHNOLOGY & SCIENCES

Devarajugattu (Post) , Peddaraveedu (Mandal), Prakasam Dist. 523320.
(Approved by A.I.C.T.E., New Delhi, & Affiliated to JNTUK, Kakinada)

NAAC ACCREDITED INSTITUTION



DEPARTMENT OF ELECTRICAL AND ELECTRONICS ENGINEERING

CLASS ROOMS

The department of mechanical engineering has 2 class rooms for teaching and learning that are equipped with ICT enabled facilities such as ICD projectors smart interactive board and Wi-Fi and 1 tutorial class. One class room is with smart interactive boards and multimedia facilities.

LABORATORIES

The department has 4 dedicated laboratories with the specified equipments and software. They have well qualified and experienced technical supporting staff and adequate number of laboratory equipments. Students are allowed to carry out mini projects and major projects in the respective laboratories in different time slots.

SEMINAR HALL

The department has 1 seminar hall with 200 seating capacities and this hall is used for the purpose of conducting department associative activities.

INTERNET AND WI-FI

The department has internet speed with 100Mbps internet leased line for connecting all departments and their laboratories to share the information at the finger tips.

LIBRARY

The department library contains various text books and reference books to cater the needs of the faculty members and students. It also contains various question banks and previous semesters question paper and project reports are also available for reference.

PRINCIPAL
KRISHNA CHAITANYA INSTITUTE
OF TECHNOLOGY & SCIENCES
Devarajugattu (Village)
Peddaraveedu Mdl, Prakasam Dt. A.P.

CLASS ROOMS

S.NO	ROOM NO	BLOCK & FLOOR	AREA IN Sq. m	PURPOSE	Teachings Aids available like LCD/Wi-Fi/LAN Facilities
1.	A-106	A BLOCK & GROUND FLOOR	70.07 Sq. mt	Lecture Room	LAN
2.	A-108	A BLOCK & GROUND FLOOR	70.07 Sq. mt	Lecture Room	LAN

PRINCIPAL
KRISHNA CHAITANYA INSTITUTE
OF TECHNOLOGY & SCIENCES
Devarajugattu (Village)
Peddaraveedu Mdl, Prakasam Dt. A.P.

LABORATORY

S.NO	ROOM NO	BLOCK & FLOOR	AREA IN Sq. m	PURPOSE	Teachings Aids available like LCD/Wi-Fi/LAN Facilities
1.	A-114	A BLOCK & GROUND FLOOR	40.4 Sq.mt	POWER SYSTEMS LAB	LAN
2.	A-111	A BLOCK & GROUND FLOOR	191.82 Sq.mt	EM, N&ET, DE, ENGG LAB	LAN
3.	B-303	B BLOCK & SECOND FLOOR	110.28 Sq.mt	IOT LAB/ PE & CS LAB	LAN
4.	B-306	B BLOCK & SECOND FLOOR	110.28 Sq.mt	EM & EC & NET LAB	LAN

STAFF ROOM

S.NO	ROOM NO	BLOCK & FLOOR	AREA IN Sq. m	PURPOSE	Teachings Aids available like LCD/Wi-Fi/LAN Facilities
1.	A- 104	A BLOCK & GROUND FLOOR	70.07 Sq.mt	EEE STAFF ROOM	LAN/Wi-Fi
2.	A- 103	A BLOCK & GROUND FLOOR	33.67 Sq.mt	EEE HOD ROOM	LAN

PRINCIPAL
KRISHNA CHAITANYA INSTITUTE
OF TECHNOLOGY & SCIENCES
Devarajugattu (Village)
Peddaraveedu Mdl, Prakasam Dt. A.P.



KRISHNACHAITANYA INSTITUTE OF TECHNOLOGY & SCIENCES

Devarajugattu (Post), Peddaraveedu (Mandal), Prakasam Dist. 523320.
(Approved by A.I.C.T.E., New Delhi, & Affiliated to JNTUK, Kakinada)

NAAC ACCREDITED INSTITUTION



DEPARTMENT OF COMPUTER SCIENCE ENGINEERING

CLASS ROOMS

The department of mechanical engineering has 7 class rooms for teaching and learning that are equipped with ICT enabled facilities such as LCD projectors smart interactive band and Wi-Fi and tutorial class. One class room is equipped with smart interactive boards and multimedia facilities

LABORATORIES

The department has 6 dedicated laboratories with the specified equipments and software. They have well qualified and experienced technical supporting staff and adequate number of laboratory equipments. Students are allowed to carry out mini projects and major projects in the respective laboratories in different time slots

SEMINAR HALL

The department has 1 seminar hall with 200 seating capacities and this hall is used for the purpose of conducting department associative activities

INTERNET AND WI-FI

The department has internet speed with 100Mbps internet leased line for connecting all departments and their laboratories to share the information at the finger tips.

LIBRARY

The department library contains various text books and reference books to cater the needs of the faculty members and students. It also contains various question banks and previous semesters question paper and project reports are also available for reference.

PRINCIPAL
KRISHNA CHAITANYA INSTITUTE
OF TECHNOLOGY & SCIENCES
Devarajugattu (Village)
Peddaraveedu Mdl, Prakasam Dt. A.P.

CLASS ROOMS

S.NO	ROOM NO	BLOCK & FLOOR	AREA IN Sq. m	PURPOSE	Teachings Aids available like LCD/Wi-Fi/LAN Facilities
1.	A-205	A BLOCK & FIRST FLOOR	70.07 Sq.mt	Lecture Room	LAN/LCD
2.	A-206	A BLOCK & FIRST FLOOR	70.07 Sq.mt	Lecture Room	LAN/LCD
3.	A-207	A BLOCK & FIRST FLOOR	70.07 Sq.mt	Lecture Room	LAN/LCD
4.	A-211	A BLOCK & FIRST FLOOR	70.07 Sq.mt	Lecture Room	LAN/LCD
5.	A-212	A BLOCK & FIRST FLOOR	70.07 Sq.mt	Lecture Room	LAN/LCD
6.	A-216	A BLOCK & FIRST FLOOR	70.07 Sq.mt	Lecture Room	LAN/LCD



PRINCIPAL
KRISHNA CHAITANYA INSTITUTE
OF TECHNOLOGY & SCIENCES
Devarajugattu (Village)
Peddaraveedu Mdl, Prakasam Dt. A.P.

LABORATORY

S.NO	ROOM NO	BLOCK & FLOOR	AREA IN Sq.m	PURPOSE	TEACHING AIDS AVAILABLE LIKE LCD/WiFi/LAN FACILITIES
1	B-206	B BLOCK & FIRST FLOOR	143.82 Sq.mt	COMPUTER LAB-I	LAN
2	B-207	B BLOCK & FIRST FLOOR	108 Sq.mt	COMPUTER LAB-III	LAN
3	B-208	B BLOCK & FIRST FLOOR	107.52 Sq.mt	COMPUTER LAB-III	LAN
4	B209	B BLOCK & FIRST FLOOR	106.6 Sq.mt	COMPUTER LAB-IV	LAN
5	A-203	A BLOCK & FIRST FLOOR	119.21 Sq.mt	INTERNET CENTER	LAN
6	A-204	A BLOCK & FIRST FLOOR	119.21 Sq.mt	SKILL DEVELOPMENT CENTER	LAN

STAFF ROOM

S.NO	ROOM NO	BLOCK & FLOOR	AREA IN Sq.m	PURPOSE	TEACHING AIDS AVAILABLE LIKE LCD/WiFi/LAN FACILITIES
1	A-201	A BLOCK & FIRST FLOOR	33.81 Sq.mt	CSE HOD ROOM	LAN/WiFi
2	A-202	A BLOCK & FIRST FLOOR	69.54 Sq.mt	CSE SATFF ROOM	LAN

PRINCIPAL
 KRISHNA CHAITANYA INSTITUTE
 OF TECHNOLOGY & SCIENCES
 Devarajugattu (Village)
 Peddaraveedu Md1, Pratikasani Dt. A.P.



KRISHNACHAITANYA INSTITUTE OF TECHNOLOGY & SCIENCES

Devarajugattu (Post) , Peddaraveedu (Mandal), Prakasam Dist. 523320.
(Approved by A.I.C.T.E., New Delhi, & Affiliated to JNTUK, Kakinada)

NAAC ACCREDITED INSTITUTION



DEPARTMENT OF ELECTRONICS AND COMMUNICATION ENGINEERING

CLASS ROOMS

The department of mechanical engineering has 9 class rooms for teaching and learning that are equipped with ICT enabled facilities such as LCD projectors smart interactive board and Wi-Fi and 1 tutorial class. One class room is equipped with smart interactive boards and multimedia facilities.

LABORATORIES

The department has 5 dedicated laboratories with the specified equipments and software. They have well qualified and experienced technical supporting staff and adequate number of laboratory equipments. Students are allowed to carry out mini projects and major projects in the respective laboratories in different time slots.

SEMINAR HALL

The department has 1 seminar hall with 200 capacities and this hall is used for the purpose of conducting department associative activities.

INTERNET AND WI-FI

The department has internet speed with 100Mbps internet leased line for connecting all departments and their laboratories to share the information at the finger tips.

LIBRARY

The department library contains various text books and reference books to cater the needs of the faculty members and students. It also contains various question banks and previous semesters question paper and project reports are also available for reference.

PRINCIPAL
KRISHNA CHAITANYA INSTITUTE
OF TECHNOLOGY & SCIENCES
Devarajugattu (Village)
Peddaraveedu Mdl, Prakasam Dt. A.P.

CLASS ROOMS

S.NO	ROOM NO	BLOCK & FLOOR	AREA IN Sq. m	PURPOSE	Teachings Aids available like LCD/Wi-Fi/LAN Facilities
1.	A-306	A-BLOCK & Second Floor	70.07 Sq.mt	Lecture Room	LAN/LCD
2.	A-307	A-BLOCK & Second Floor	70.07 Sq.mt	Lecture Room	LAN/LCD
3.	A-308	A-BLOCK & Second Floor	70.07 Sq.mt	Lecture Room	LAN/LCD
4.	A-312	A-BLOCK & Second Floor	70.07 Sq.mt	Lecture Room	LAN/LCD
5.	A-313	A-BLOCK & Second Floor	70.07 Sq.mt	Lecture Room	LAN/LCD
6.	A-314	A-BLOCK & Second Floor	70.07 Sq.mt	Lecture Room	LAN/LCD
7.	A-317	A-BLOCK & Second Floor	70.07 Sq.mt	Lecture Room	LAN/LCD
8.	A-319	A-BLOCK & Second Floor	70.07 Sq.mt	Lecture Room	LAN/LCD

PRINCIPAL
KRISHNA CHAITANYA INSTITUTE
OF TECHNOLOGY & SCIENCES
Devarajugattu (Village)
Peddaraveedu Mdl, Prakasam Dt. A.P.

LABORATRY

S.NO	ROOM NO	BLOCK & FLOOR	AREA IN Sq. m	PURPOSE	Teachings Aids available like LCD/Wi-Fi/LAN Facilities
1.	A-310	A-BLOCK & Second Floor	119.21 Sq.mt	AC,DC & DICA LAB	LAN
2.	A-305	A-BLOCK & Second Floor	119.21 Sq.mt	MP & MC, VLSI, DSP LAB	LAN
3.	A-309	A-BLOCK & Second Floor	181.18 Sq.mt	EW, EDC & ECA LAB	LAN
4.	B-306	B-BLOCK & Second Floor	88.62 Sq.mt	MWE & OC LAB	LAN
5.	B-305	B-BLOCK & Second Floor	108.9 Sq.mt	LICA, DLD LAB	LAN
6.	A-301	A-BLOCK & Second Floor	119.21 Sq.mt	STLD LAB	LAN

STAFF ROOM

S.NO	ROOM NO	BLOCK & FLOOR	AREA IN Sq. m	PURPOSE	Teachings Aids available like LCD/Wi-Fi/LAN Facilities
1.	A-304	A-BLOCK & Second Floor	33.81 Sq. m	ECE HOD ROOM	LAN/Wi-Fi
2.	A-303	A-BLOCK & Second Floor	69.54 Sq. m	ECE STAFF ROOM	LAN

PRINCIPAL
KRISHNA CHAITANYA INSTITUTE
OF TECHNOLOGY & SCIENCES
 Devarajugattu (Village)
 Peddaraveedu Mdl, Prakasam Dt. A.P.



KRISHNACHAITANYA INSTITUTE OF TECHNOLOGY & SCIENCES

Devarajugattu (Post) , Peddaraveedu (Mandal), Prakasam Dist. 523320.
(Approved by A.I.C.T.E., New Delhi, & Affiliated to JNTUK, Kakinada)

NAAC ACCREDITED INSTITUTION



DEPARTMENT OF SCIENCE AND HUMANITIES

CLASS ROOMS

The department of mechanical engineering has 8 class rooms for teaching and learning that are equipped with ICT enabled facilities such as LCD projectors smart interactive board and Wi-Fi and 1 tutorial class. One class room is equipped with smart interactive boards and multimedia facilities.

LABORATORIES

The department has 4 dedicated laboratories with the specified equipments and software. They have well qualified and experienced technical supporting staff and adequate number of laboratory equipments. Students are allowed to carry out mini projects and major projects in the respective laboratories in different time slots

SEMINAR HALL

The department has 1 seminar hall with 350 seating capacities and this hall is used for the purpose of conducting department associative activities.

INTERNET AND WI-FI

The department has internet speed with 100Mbps internet leased line for connecting all departments and their laboratories to share the information at the finger tips

LIBRARY

The department library contains various text books and reference books to cater the needs of the faculty members and students. It also contains various question banks and previous semesters question paper and project reports are also available for reference.

PRINCIPAL
KRISHNA CHAITANYA INSTITUTE
OF TECHNOLOGY & SCIENCES
Devarajugattu (Village)
Peddaraveedu Mdl, Prakasam Dt. A.P.

CLASS ROOMS

S.NO	ROOM NO	BLOCK & FLOOR	AREA IN Sq.m	PURPOSE	Teachings Aids available like LCD/WiFi/LAN Facilities
1.	C-209	C-BLOCK & First Floor	70.07 Sq.mt	Lecture Room	LAN/LCD
2.	C-210	C-BLOCK & First Floor	70.07 Sq.mt	Lecture Room	LAN/LCD
3.	C-211	C-BLOCK & First Floor	70.07 Sq.mt	Lecture Room	LAN/LCD
4.	C-212	C-BLOCK & First Floor	70.07 Sq.mt	Lecture Room	LAN/LCD
5.	C-213	C-BLOCK & First Floor	70.07 Sq.mt	Lecture Room	LAN/LCD
6.	C-216	C-BLOCK & First Floor	70.07 Sq.mt	Lecture Room	LAN/LCD
7.	C-220	C-BLOCK & First Floor	70.07 Sq.mt	Lecture Room	LAN/LCD

LABORATORIES

S.NO	ROOM NO	BLOCK & FLOOR	AREA IN Sq.m	PURPOSE	Teachings Aids available like LCD/WiFi/LAN Facilities
1.	B-311	B- BLOCK & SECOND FLOOR	119.21 Sq.mt	ENGLISH COMMUNICATION SKILLS LAB-I	WiFi
2.	C-104	C- BLOCK & GROUND FLOOR	119.21 Sq.mt	ENGINEERING CHEMISTRY LAB	WiFi
3.	C-204	C- BLOCK & FIRST FLOOR	119.21 Sq.mt	ENGLISH COMMUNICATION SKILLS LAB-II	WiFi
4.	C-207	C- BLOCK & FIRST FLOOR	119.21 Sq.mt	ENGINEERING PHYSICS LAB	WiFi

PRINCIPAL
KRISHNA CHAITANYA INSTITUTE
OF TECHNOLOGY & SCIENCES
Devarajugattu (Village)
Peddaraveedu Mdl, Prakasam Dt. A.P.

STAFF ROOM

S.NO	ROOM NO	BLOCK & FLOOR	AREA IN Sq.m	PURPOSE	Teachings Aids available like LCD/WiFi/LAN Facilities
1.	C- 206	C- BLOCK & FIRST FLOOR	69.54 Sq.m	STAFF ROOM	LAN/ WiFi
2.	C-215	C- BLOCK & FIRST FLOOR	70.07 Sq.m	STAFF ROOM	LAN/ WiFi
3.	C-214	C- BLOCK & FIRST FLOOR	33.81 Sq.m	S & H HOD ROOM	LAN/ WiFi

PRINCIPAL
KRISHNA CHAITANYA INSTITUTE
OF TECHNOLOGY & SCIENCES
Devarajugattu (Village)
Peddaraveedu Mdl, Prakasam Dt. A.P.



KRISHNACHAITANYA INSTITUTE OF TECHNOLOGY & SCIENCES

Devarajugattu (Post) , Peddaraveedu (Mandal), Prakasam Dist. 523320.
(Approved by A.I.C.T.E., New Delhi, & Affiliated to JNTUK, Kakinada)

NAAC ACCREDITED INSTITUTION



DEPARTMENT OF ARTIFICIAL INTELLIGENCE & MACHINE LEARNING

CLASS ROOMS

The department of Artificial Intelligence & Machine Learning has 2 class rooms for teaching and learning that are equipped with ICT enabled facilities such as LCD projectors smart interactive board and Wi-Fi and 1 tutorial class. One class room is equipped with smart interactive boards and multimedia facilities.

LABORATORIES

The department has 2 dedicated laboratories with the specified equipments and software. They have well qualified and experienced technical supporting staff and adequate number of laboratory equipments. Students are allowed to carry out mini projects and major projects in the respective laboratories in different time slots.

SEMINAR HALL

The department has 1 seminar hall with 200 seating capacities and this hall is used for the purpose of conducting department associative activities.

INTERNET AND WI-FI

The department has internet speed with 100Mbps internet leased line for connecting all departments and their laboratories to share the information at the finger tips.

LIBRARY

The department library contains various text books and reference books to cater the needs of the faculty members and students. It also contains various question banks and previous semesters question paper and project reports are also available for reference.



PRINCIPAL
KRISHNA CHAITANYA INSTITUTE
OF TECHNOLOGY & SCIENCES
Devarajugattu (Village)
Peddaraveedu Mdl, Prakasam Dt. A.P.

CLASS ROOM

S.NO	ROOM NO	BLOCK & FLOOR	AREA IN Sq.m	PURPOSE	TEACHING AIDS AVAILABLE LIKE LCD/WiFi/LAN FACILITIES
1	A-107	A BLOCK & GROUND FLOOR	70.07 Sq.mt	LECTTURER ROOM	LAN/LCD

LABORATORY

S.NO	ROOM NO	BLOCK & FLOOR	AREA IN Sq.m	PURPOSE	TEACHING AIDS AVAILABLE LIKE LCD/WiFi/LAN FACILITIES
1	B-205	B BLOCK & FIRST FLOOR	143.82 Sq.mt	COMPUTER LAB	LAN
2	B-311	B BLOCK & SECOND FLOOR	143.82 Sq.mt	COMPUTER LAB	LAN



PRINCIPAL
KRISHNA CHAITANYA INSTITUTE
OF TECHNOLOGY & SCIENCES
Deverajugattu (Village)
Peddaraveedu Md, Prakasam Dt. A.P.

STAFF ROOM

S.NO	ROOM NO	BLOCK & FLOOR	AREA IN Sq.m	PURPOSE	TEACHING AIDS AVAILABLE LIKE LCD/WiFi/LAN FACILITIES
1	A-116	A BLOCK & GROUND FLOOR	33.81 Sq.m	AI&ML HOD ROOM	LAN/WiFi
2	A-117	A BLOCK & GROUND FLOOR	69.54 Sq.m	AI&ML STAFF ROOM	LAN

TUTORIAL ROOM

S.NO	ROOM NO	BLOCK & FLOOR	AREA IN Sq.m	PURPOSE	TEACHING AIDS AVAILABLE LIKE LCD/WiFi/LAN FACILITIES
1	A-106	A BLOCK & GROUND FLOOR	33.81 Sq.m	TUTORIAL ROOM	LAN/WiFi

PRINCIPAL
KRISHNA CHAITANYA INSTITUTE
OF TECHNOLOGY & SCIENCES
Devarajugattu (Village)
Peddaraveedu Mdl, Prakasam Dt. A.P.



KRISHNACHAITANYA INSTITUTE OF TECHNOLOGY & SCIENCES

Devarajugattu (Post) , Peddaraveedu (Mandal), Prakasam Dist. 523320.
(Approved by A.I.C.T.E., New Delhi, & Affiliated to JNTUK, Kakinada)

NAAC ACCREDITED INSTITUTION



INSTITUTION BUILDING PLAN

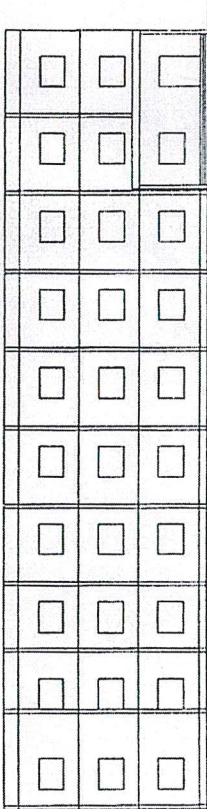

ELEVATION

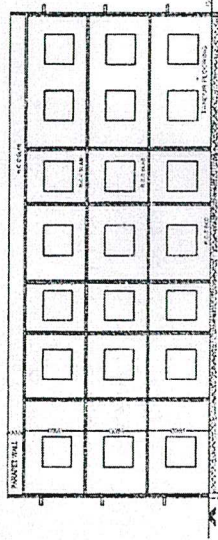

SECTION - AA

KRISHNA CHAITANYA INSTITUTE OF TECHNOLOGY AND SCIENCES

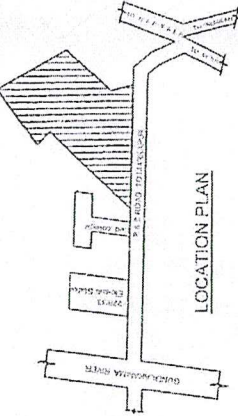

LOCATION PLAN

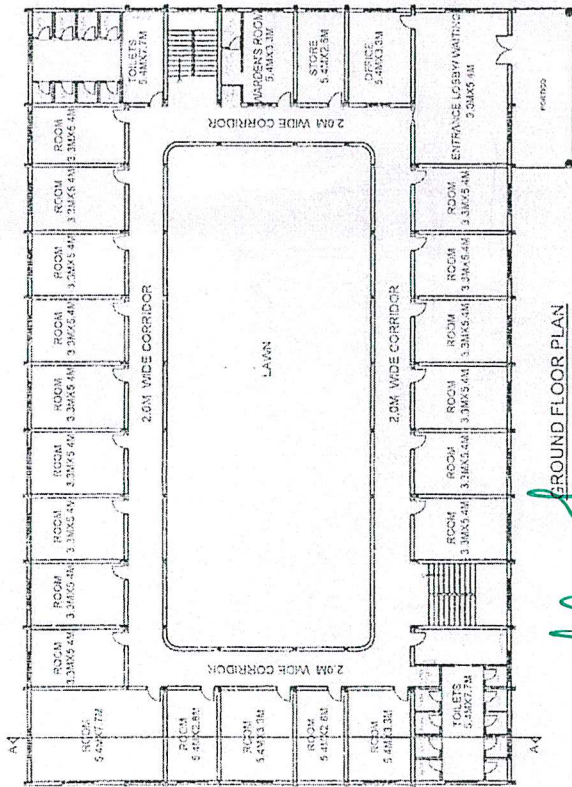

GROUND FLOOR PLAN

PRINCIPAL
KRISHNA CHAITANYA INSTITUTE
OF TECHNOLOGY & SCIENCES
 Devarajugattu (Village)
 Peddaravethu Mdi, Prakasam Dt, A.P.

<p>PLAN SHOWING ADDITIONS AND ALTERATIONS OF KRISHNA CHAITANYA INSTITUTE OF TECHNOLOGY AND SCIENCES IN No.126/124 SITUATED AT MARKUR(V) PEDDARAVETHU MANDAL, PRAKASAM DISTRICT.</p> <p>Sponsored by :- ANNA EDUCATIONAL SOCIETY</p>	
<p>TITLE FLOOR PLANS BLOCK - D & E</p>	
<p>SPECIFICATIONS STRUCTURE : R.C.C. FRAMED STRUCTURE FLOORING : POLISHED TERRAZZO ROOFING : GALVANIZED CORRUGATED SHEET SUPERSTRUCTURE : BRICK MASONRY 10 CM DOORS & WINDOWS : TEAK WOOD PLASTERING : 12.5 CM PAINTING : INTERIOR WITH LOAD EXTERNAL WITH ANTI RUST PAINT</p>	
<p>DETAILS OF OPENINGS NORTH DOORS : D1 - 4'0" x 7'0" DOORS : D2 - 3'0" x 8'0" DOORS : D3 - 3'0" x 7'0" DOORS : D4 - 3'0" x 7'0" WINDOWS : W1 - 3'0" x 4'0"</p>	
<p>REFERENCE PROPOSED : EXISTING : SCALE : 1/100</p>	
<p>AREA STATEMENT UNDISTURBED : 1.23 ACRES PROPOSED BUILDING BLOCKS (D & E) GROUND FLOOR AREA : 135 SQ.MTS FIRST FLOOR AREA : 238 SQ.MTS SECOND FLOOR AREA : 58 SQ.MTS TOTAL FLOOR AREA : 256 SQ.MTS</p>	
<p>SHEET NO.-4</p>	
<p>SIGNATURE OF ENGINEER</p>	
<p>SIGNATURE OF ARCHITECT</p>	

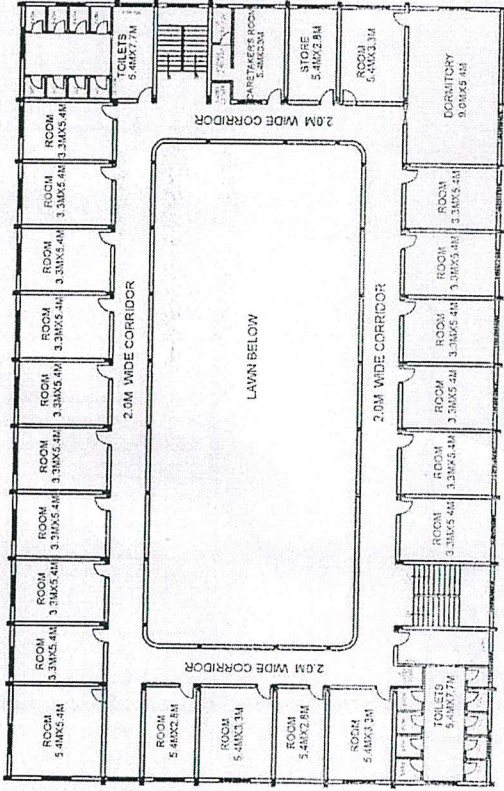

FIRST FLOOR PLAN

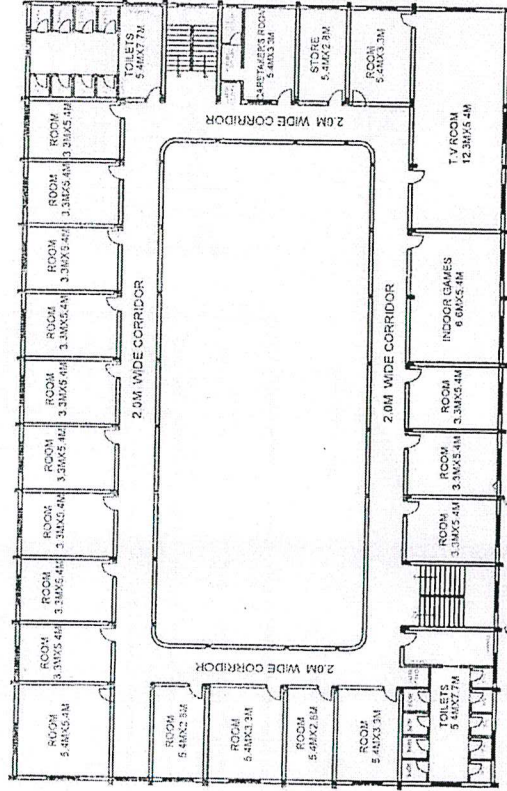

SECOND FLOOR PLAN

G. Gowder

P. PAPA RAO M. TECH (STRUCTURAL)
 License No: 89/3011 E/g (TP-10)/MCH/03
 6-1, GUNSHIKHARA RESIDENCY,
 WILLOUGHBY ROAD, HYDRABAD-50

PLAN SHOWING ADDITIONS AND ALTERNATIONS OF
 KRISHNA CHAITANYA INSTITUTE OF
 TECHNOLOGY AND SCIENCES IN S.No.120/124
 SITUATED AT MARKPUR (V) PEDDARAVURU
 MANDAL,
 PRAKASAM DISTRICT.

Sponsored by :-
 ANNA EDUCATIONAL SOCIETY

TITLE

FLOOR PLANS BLOCK - 4

SPECIFICATIONS
 STRUCTURE : R.C.C. FRAMED STRUCTURE
 FOUNDATIONS : AS PER IS 8000-1983
 FOOTING : AS PER IS 8000-1983
 SUPERSTRUCTURE : BRICK MASONRY R.C.C.M
 DOORS & WINDOWS : TRAKWOOD
 FLOORING : MARBLE
 PAINTING : INTERNAL WITH O.C. EXTERNAL WITH SINDHURAN PAINT

DETAILS OF OPENINGS
 DOORS : D - 1.8 x 2.1 M
 DOORS : D1 - 0.9 x 2.1 M
 DOORS : D2 - 0.9 x 2.1 M
 WINDOWS : W - 1.8 x 1.5 M
 VENTILATOR : V - 0.9 x 0.9 M

REFERENCE

PREPARED BY :
 DRAWN BY :
 SCALE : 1/10

AREA STATEMENT
 LAND AREA : 17.33 ACRES
 PROPOSED BUILDING BLOCKED
 GROUND FLOOR AREA : 338 SQ.MTS
 1ST FLOOR AREA : 338 SQ.MTS
 SECOND FLOOR AREA : 338 SQ.MTS
 TOTAL FLOOR AREA : 1003 SQ.MTS

SHEET NO. - 4A

SIGNATURE OF ARCHITECT

SIGNATURE OF OWNER

G. Gowder

PRINCIPAL
 KRISHNA CHAITANYA INSTITUTE
 OF TECHNOLOGY & SCIENCES
 Devarajugattu (Village)
 Peddaravuru (Mdl), Prakasam Dt. A.P.

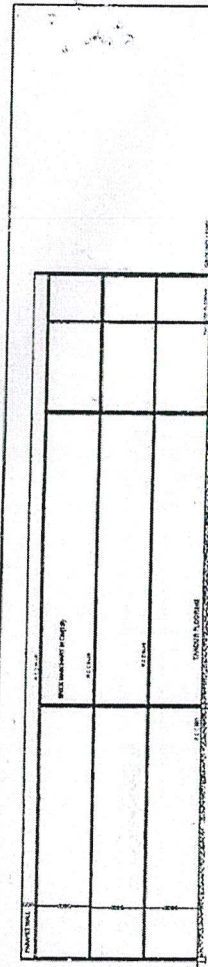

KRISHNA CHAITANYA INSTITUTE OF TECHNOLOGY AND SCIENCES

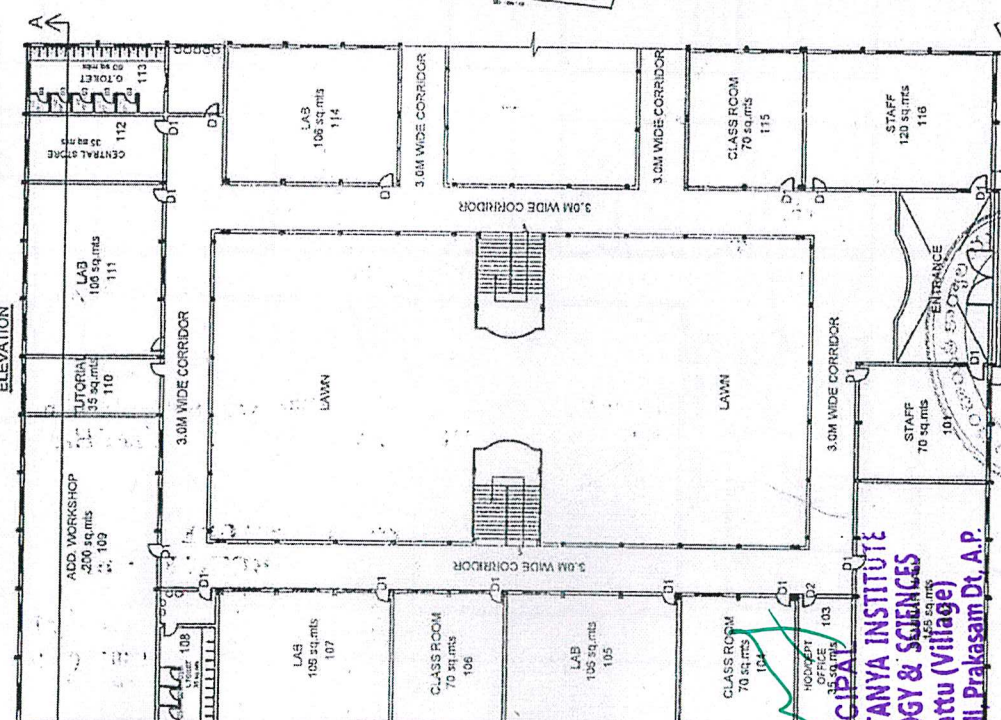
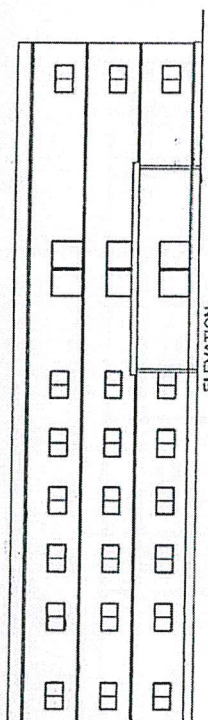
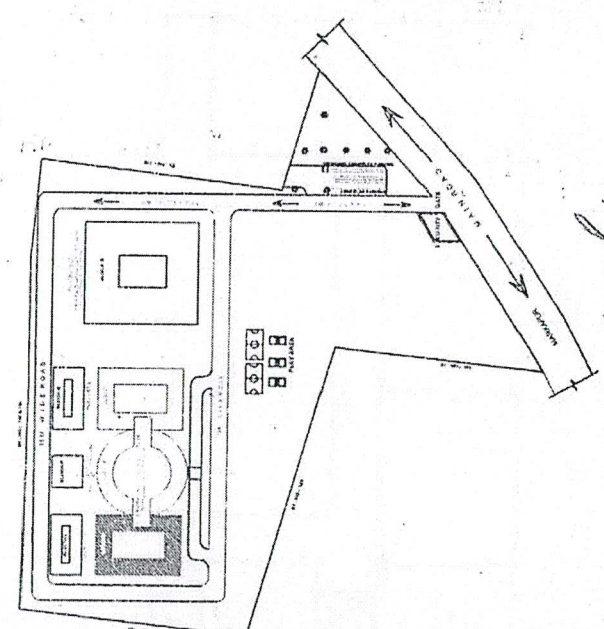
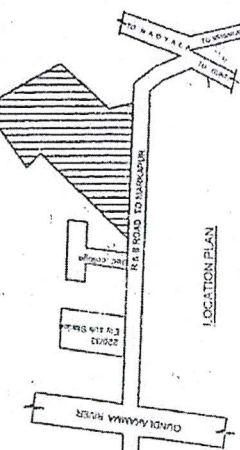

PLAN SHOWING ADDITIONS AND ALTERNATIONS OF KRISHNA CHAITANYA INSTITUTE OF TECHNOLOGY AND SCIENCES IN S.No.12/174 SITUATED AT MARKPUR (V) PEDDARAVEEDU MANDAL, PRAKASAM DISTRICT.

Prepared by: ANNA EDUCATIONAL SOCIETY

TITLE
FLOOR PLANS BLOCK - A

SPECIFICATIONS
STRUCTURE : R.C.C. FRAMED STRUCTURE
FOUNDATIONS : COLUMNS WITH ISOLATED
SUPERSTRUCTURES : CEILING MASSONRY IN C.C.
SUPERSTRUCTURES : TEAK WOOD
DOORS & WINDOWS : TEAK WOOD
FINISHING : PLASTERING IN C.M.
FLOORING : MARBLE FLOORING
PAINTING : EXTERIOR WITH ENAMEL PAINT

DETAILS OF OPENINGS
DOORS : D - 1.8 x 2.5
DOORS : D1 - 1.2 x 2.5 M
DOORS : D2 - 0.9 x 2.5 M
DOORS : D3 - 0.8 x 2.1 M
WINDOWS : W - 1.8 x 1.5 M
VENTILATOR : V - 0.9 x 0.8 M

REFERENCE:
PROPOSED :
EXISTING :

AREA STATEMENT
LAND AREA : 1.17 ACRES
PROPOSED BUILDING BLOCKS
GROUND FLOOR AREA : 2424 SQ. MTS
FIRST FLOOR AREA : 2253 SQ. MTS
SECOND FLOOR AREA : 2253 SQ. MTS
TOTAL FLOOR AREA : 4930 SQ. MTS

SHEET NO.-1

SIGNATURE OF OWNER
SIGNATURE OF ARCHITECT

Stamp: C. S. R. Lakshminarayanaiah & Co. ARCHITECTS
C. S. R. Lakshminarayanaiah & Co. ARCHITECTS
Ph: 23321044
Fax: (0) 8246150854

CONSULTANTS
A. S. R. Lakshminarayanaiah & Co. ARCHITECTS

PRINCIPAL
KRISHNA CHAITANYA INSTITUTE
OF TECHNOLOGY & SCIENCES
Devarajugattu (Village)
Peddaravesechu Ndi, Prakasam Dt. A.P.

Secretary & Correspondent
ANNA EDUCATIONAL SOCIETY
S.No. 10-104-12-4, Jawahar Nagar Colony
MARKAPUR - 522 316

Site Plan (MTR) P. P. K.

GIORAMU... PAPA RAO... TECH (STRUCTURAL)
Licence No: 89/S/11/188/T/P-10/MCH/03
601, GIRISUKHARAS RES. DENY,
K.V. PATHY, B.D. ... A 10-04

(Handwritten Signature)

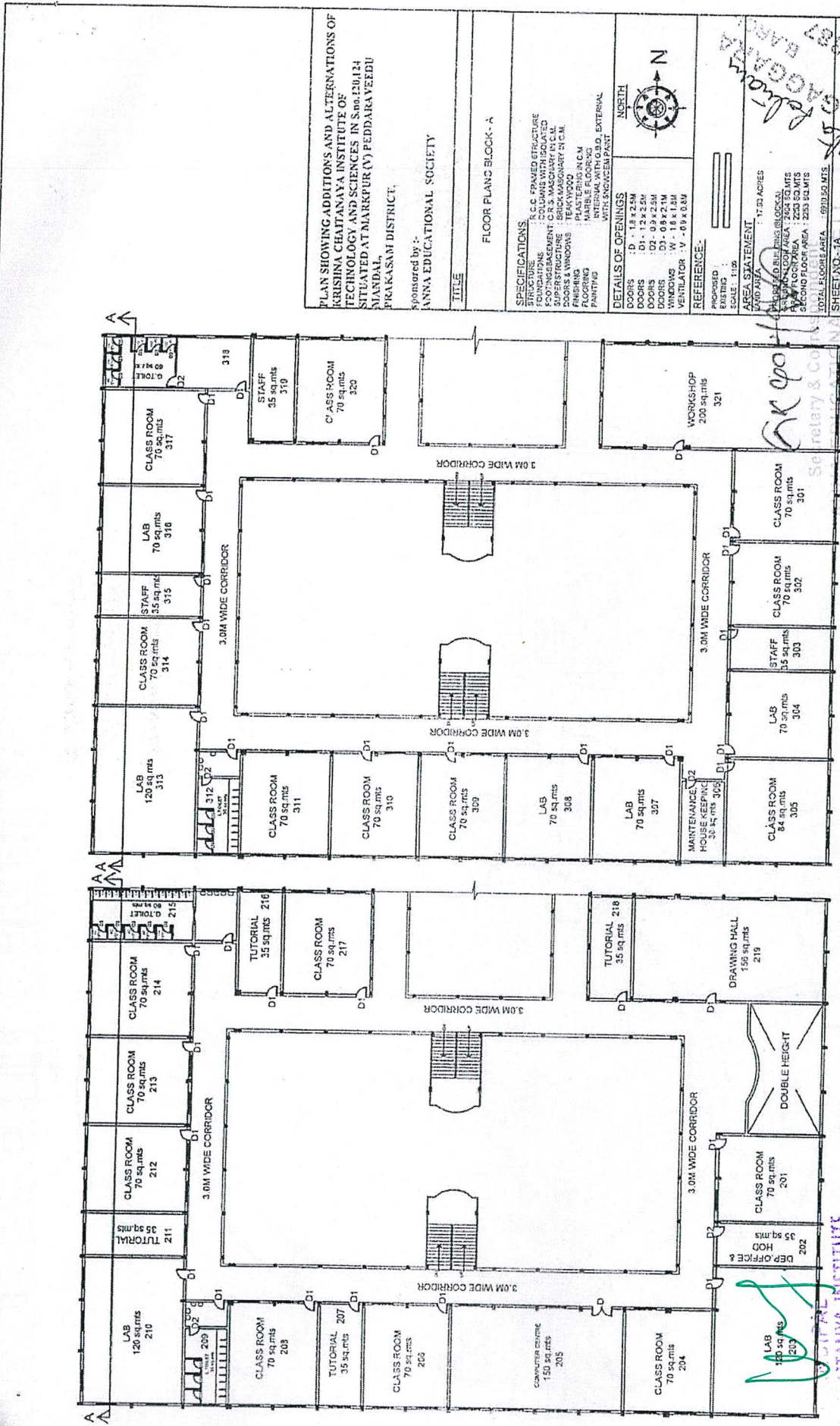

PLAN SHOWING ADDITIONS AND ALTERATIONS OF
KRISHNA CHAITANYA INSTITUTE OF
TECHNOLOGY AND SCIENCES IN S.No.120/124
SITUATED AT MARKPUR (V) PEDDARA VEEDU
MANDAL,
PRAKASAM DISTRICT.

Sponsored by :-
ANNA EDUCATIONAL SOCIETY

TITLE
FLOOR PLAN BLOCK - A

SPECIFICATIONS
STRUCTURE : C.C. FRAMED STRUCTURE
FOUNDATIONS : COLLUMS WITH COLLECTOR
FOOTING/REINFORCEMENT C.R. & MAGGARY IN C.M.
ROOFING : CONCRETE WITH ASPHALT
DOORS & WINDOWS : BRICK MASONRY IN C.M.
FINISHING : PLASTERING IN C.M.
FLOORING : MARBLE FLOORING
PAINTING : INTERNAL WITH O.B.D. EXTERNAL WITH SENGCEM PAINT

DETAILS OF OPENINGS
DOORS : D - 1.8 x 2.5M
DOORS : D1 - 2.4 x 2.5M
DOORS : D2 - 0.9 x 2.1M
DOORS : D3 - 0.8 x 2.1M
WINDOWS : W - 1.8 x 1.8M
VENTILATOR : V - 68 x 0.8M

REFERENCE:
DRAWING NO. :
SCALE : 1:100

AREA STATEMENT
LAND AREA : 17.28 ACRES
BUILDING AREA : 2200.71 SQ. MTS
PLOT AREA : 2200.71 SQ. MTS
TOTAL FLOOR AREA : 991.50 SQ. MTS

NORTH

ATINAM GAGGARA
220071/1287
Prakasam Dt.

PR. 23/21/04
G.A. 20/6/15/84
SIGNATURE OF ARCHITECT

PR. 23/21/04
G.A. 20/6/15/84
SIGNATURE OF OWNER

Arjun CONSULTANTS

SECOND FLOOR PLAN
D.No. 10-104-12-4, Jawaha
MARKAPUR - 523 316

Signature of Owner
P. PAPA RAJ M. TECH (STRUCTURAL)
License No: 89/STH Erg./TP-10/MCH/03
601, GIRISIKHARA RESIDENCY,
KHAIRATHABAD, HYDERABAD-04

Signature of Architect
G. Gowdewar
Prakasam Dt.

KRISHNA CHAITANYA INSTITUTE
OF TECHNOLOGY & SCIENCES
Devarajugattu (Village)
Peddara Veedu Mdl, Prakasam Dt, A.P.

Signature of Architect
G. Gowdewar
Prakasam Dt.

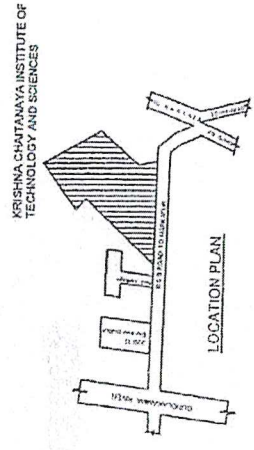
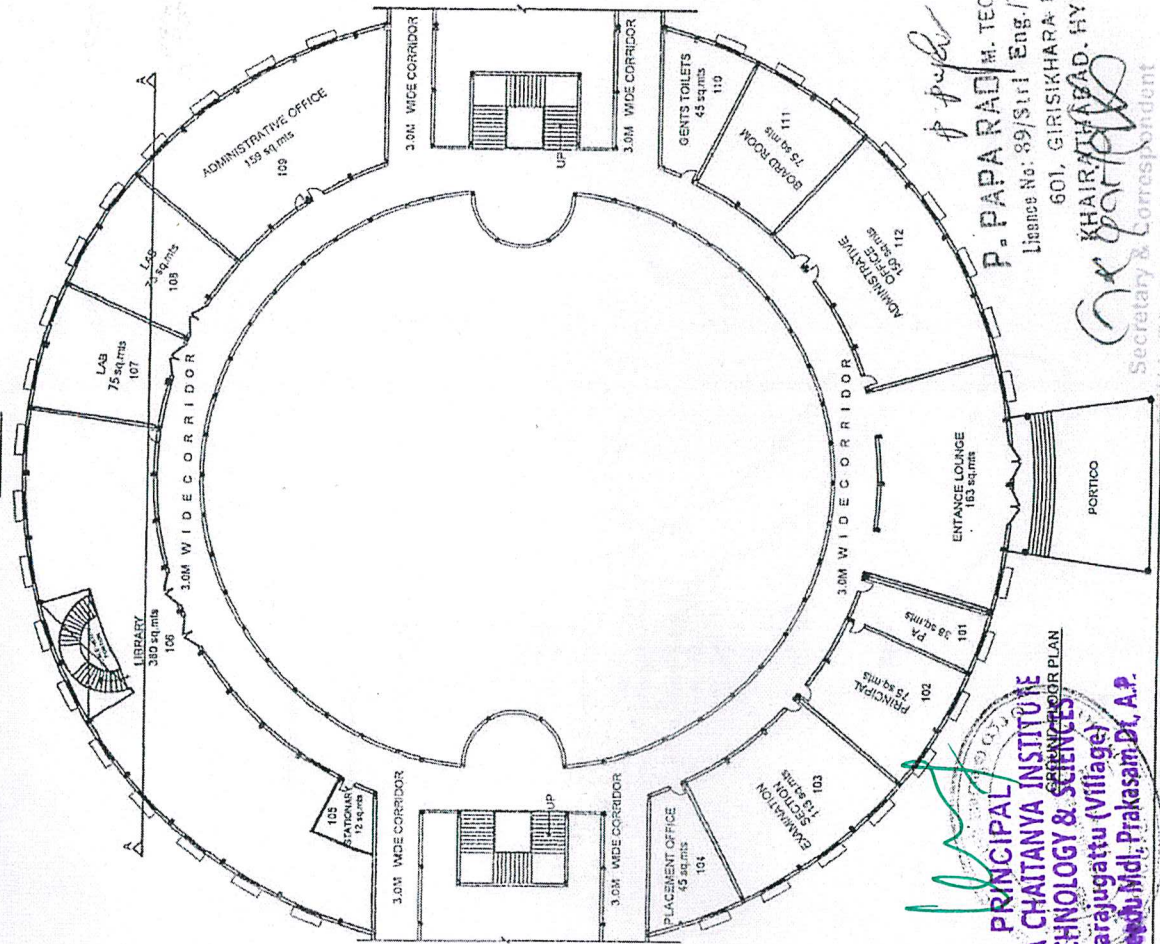
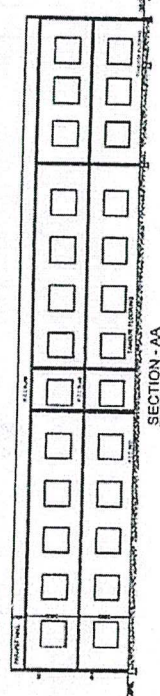
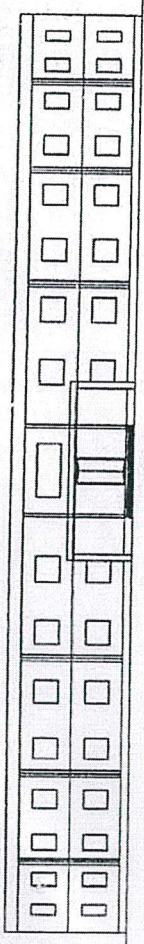

PLAN SHOWING THE PROPOSED CONSTRUCTION OF COLLEGE BUILDING OF KRISHNA CHAITANYA INSTITUTE OF TECHNOLOGY AND SCIENCES IN S.No. 201134 SITUATED AT MARKPUR (V) PIDDARAVEEDU MANDAL, PRAKASAM DISTRICT.

sponsored by :- ANNA EDUCATIONAL SOCIETY

TITLE: FLOOR PLANS BLOCK - B

SPECIFICATIONS:

- STRUCTURE: R.C. FRAMED STRUCTURE
- FOUNDATIONS: COLUMNS WITH CAST CONCRETE
- FOOTING: REINFORCED C.R.S. MASS CONCRETE
- ROOF STRUCTURE: EPICAMASS CONCRETE
- DOORS: EPICAMASS CONCRETE
- WINDOWS: EPICAMASS CONCRETE
- FRASHERS: PLASTERING IN C.M.
- FLOORING: MARBLE FLOORING
- PAINTING: INTERNAL WITH O.S.D., EXTERNAL WITH BRONZE PAINT

DETAILS OF OPENINGS:

- DOORS: 0 - 18 x 2.5M
- DOORS: 01 - 18 x 2.5M
- DOORS: 02 - 0.8 x 2.1M
- DOORS: 03 - 0.8 x 2.1M
- WINDOWS: W - 1.8 x 1.1M
- VENTILATOR: V - 0.9 x 0.9M

REFERENCE:

- PROPOSED: AS PER DRAWINGS
- SCALE: 1:100
- AREA STATEMENT: 17.97 ACRES
- LAND AREA: 17.97 ACRES
- PROPOSED BUILDING BLOCK IN AREA: 2150 SQ MTS
- FIRST FLOOR AREA: 2344 SQ MTS
- SECOND FLOOR AREA: 2344 SQ MTS
- TOTAL FLOORS AREA: 4688 SQ MTS
- SHEET NO. - 2

NORTH

Signature: G. S. Reddy

DATE: 2007/11/28

CONSULTANTS: Engineers, Architects, Planners & Interior Designers

Signature: Airjun

DATE: 2007/11/28

P. PAPA RAO M. TECH. (STRUCTURAL)
 License No: 89/S/11 Eng./TP-10/MCH/03
 601, GIRISIKHARA, RES. DENCY,
 KHAIRATHABAD, HYDRABAD-ORIENTE PLAN (M/S)

Secretary & Correspondent

PRINCIPAL
 KRISHNA CHAITANYA INSTITUTE
 OF TECHNOLOGY & SCIENCES
 Devarajugattu (Village)
 Piddaraveedu, Mdl., Prakasam, Dt., A.P.

ANNA EDUCATIONAL SOCIETY
 C.No. 10-104-12-4, Jawahar Nagar Colony
 P.O. APUS, 523 315, Prakasam, Dt.

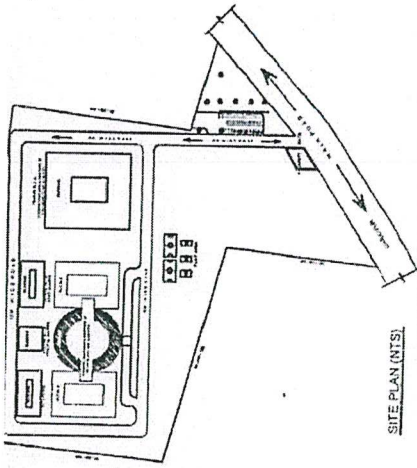

SITE PLAN (NTS)

PLAN SHOWING THE PROPOSED CONSTRUCTION OF COLLEGE BUILDING OF KRISHNA CHAUNAYA INSTITUTE OF TECHNOLOGY AND SCIENCES IN S.No.126/124 SITUATED AT MARKPUR (V) PEDDARAVEEDU MANDAL, PRAKASAM DISTRICT.

Sponsored by :- ANNA EDUCATIONAL SOCIETY

TITLE

FLOOR PLANS BLOCK - B

SPECIFICATIONS:

- ROOF : R.C. FRAMED STRUCTURE
- FOUNDATIONS : R.C. FRAMED
- FOOTINGS : BRICK MASONRY IN C.C.
- SUPERSTRUCTURE : BRICK MASONRY IN C.C.
- WALLS : BRICK MASONRY IN C.C.
- FINISHING : PLASTER IN C.C.
- FLOORING : MARBLE FLOORING
- PAINTING : INTERNAL WITH O.B.D. EXTERNAL WITH SUCCUMPAINT

DETAILS OF OPENINGS:

- DOORS : D - 1.8 x 2.5M
- DOORS : D1 - 1.2 x 2.5M
- DOORS : D2 - 1.2 x 2.5M
- DOORS : D3 - 0.9 x 2.1M
- WINDOWS : W - 1.8 x 1.8M
- VENTILATOR : V - 0.9 x 0.6M



REFERENCE:

- IS 8000 - 1975
- IS 1172 - 1977
- IS 1173 - 1977

PLANNING

PROPOSED BUILDING BLOCK-BR
 TOTAL FLOOR AREA : 2444.50 SQ.MTS
 FIRST FLOOR AREA : 2444.50 SQ.MTS
 TOTAL FLOOR AREA : 2444.50 SQ.MTS

SHEET NO. - 2A

SIGNATURE OF OWNER

SIGNATURE OF ARCHITECT

UP: 23/01/04

(M) 26/01/04



CONSULTANTS

Engineers, Architects, Valuers & Interior Designers

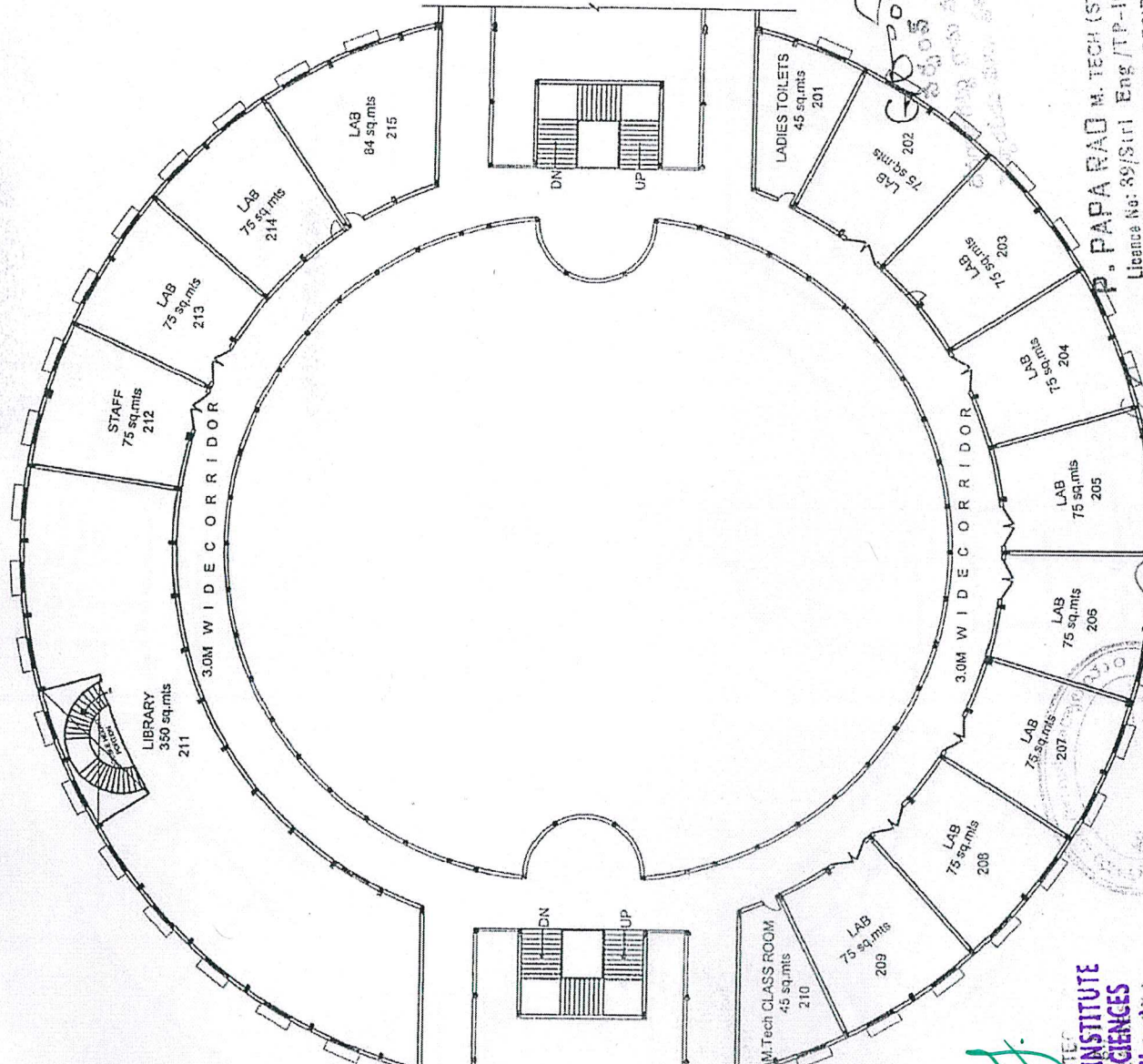

P. PAPA RAO M. TECH (STRUCTURAL)

Licence No: 89/S/11 Eng/TP-10/MCH/03

601 GIRISIKHARA RESIDENCY,

FIRST FLOOR PLAN THABAD, HYD. LA 3-AD-04

KHARATHABAD.

PRINCIPAL
KRISHNA CHAUNAYA INSTITUTE
OF TECHNOLOGY & SCIENCES
 Devarajugattu (Village) RA...
 Peddaraveedu Mdl, Prakasam Dt, A.P.

Office No: 104-12-4, Jawahar Nagar Colony
 WANKAPUR - 523 316, Prakasam Dt.

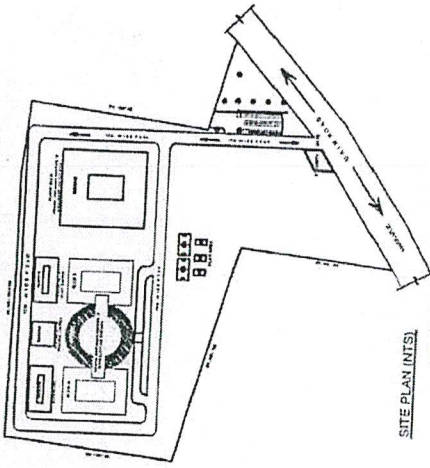

SITE PLAN (NTS)

PLAN SHOWING THE PROPOSED CONSTRUCTION OF COLLEGE BUILDING OF KRISHNA CHAITANYA INSTITUTE OF TECHNOLOGY AND SCIENCES IN S.No.126/14 SITUATED AT MARKAPUR (V) PEDDARAYEEDU MANDAL, PRAKASAM DISTRICT.

Sponsored by :- ANNA EDUCATIONAL SOCIETY

TITLE FLOOR PLANS BLOCK - B

SPECIFICATIONS:
 STRUCTURE : R.C.C. FRAMED STRUCTURE
 FLOORING : POLISHED FLOORING WITH ISOLATED
 SUPERSTRUCTURE : BRICK MASONRY IN C.M.
 DOORS & WINDOWS : TEAK WOOD
 ROOFING : PLASTERING IN C.M.
 PAINTING : INTERNAL FLOORING, EXTERIOR WITH ENCAUSTIC PAINT

DETAILS OF OPENINGS:
 DOORS : 0 - 1.8 x 2.5M
 DOORS : 1 - 1.2 x 2.5M
 DOORS : 2 - 0.9 x 2.5M
 DOORS : 3 - 0.8 x 2.1M
 WINDOWS : 1 - 0.9 x 1.8M
 VENTILATOR : 1 - 0.9 x 0.5M



REFERENCE:

PROPOSED

SCALE : 1:100

AREA STATEMENT

PROPOSED BUILDING FOOTPRINT AREA : 17.89 ACRES

FIRST FLOOR AREA : 234 SQ.MTS

SECOND FLOOR AREA : 234 SQ.MTS

TOTAL FLOOR AREA : 468 SQ.MTS

SHEET NO:- 2B

SIGNATURE OF OWNER

SIGNATURE OF ARCHITECT

PRC 232104
 (M) 24613064

CONSULTANTS

Engineers, Architects, Valuers & Planning Designers

ANJUN

Prakasam District, Andhra Pradesh

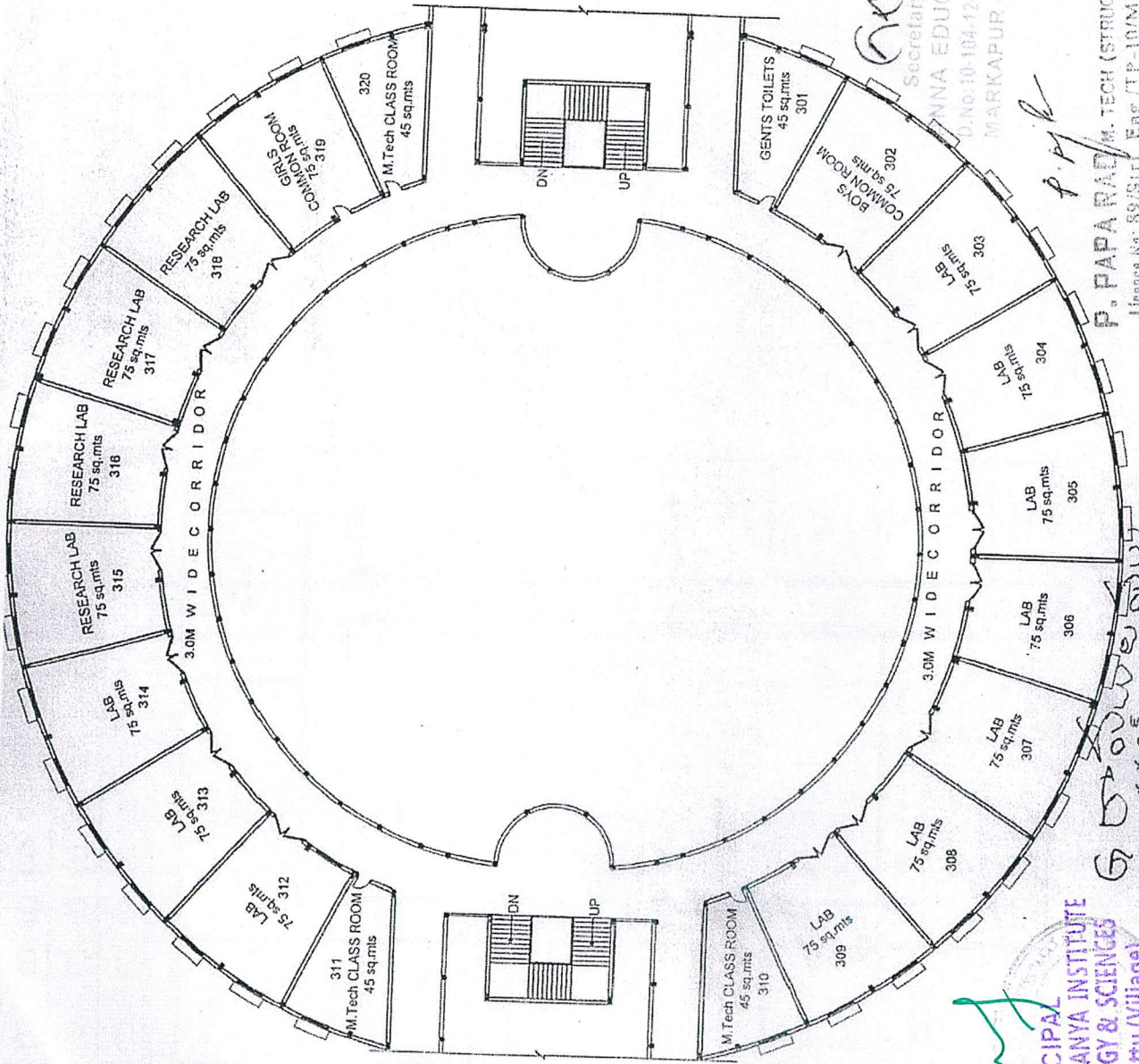

P. PAPA RAO, M. TECH (STRUCTURAL)
 License No: 89/S/11/ Eng /TP-10/MCH/03

PRINCIPAL
 KRISHNA CHAITANYA INSTITUTE
 OF TECHNOLOGY & SCIENCES
 Devarajugattu (Village)
 Peddarayeedu Mdl, Prakasam Dt, A.P.

6 రెండవ అంతస్తు
 పల్లెటూరు
 పల్లెటూరు ప్రభుత్వం బిల్డింగ్

శ్రీమంతుల నుండి ప్రకాశం బిల్డింగ్

Secretary & Correspondent
 ANNA EDUCATIONAL SOCIETY
 D.No:10-104-12-4, Jawahar Nagar
 MARKAPUR - 523 316, P.T.S

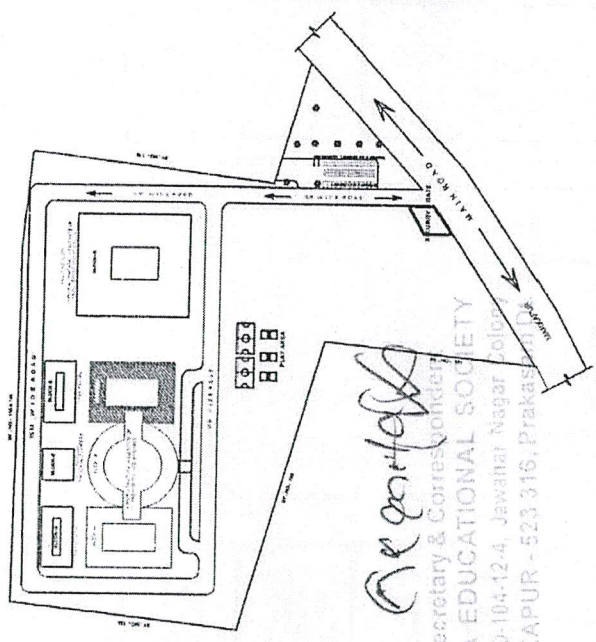
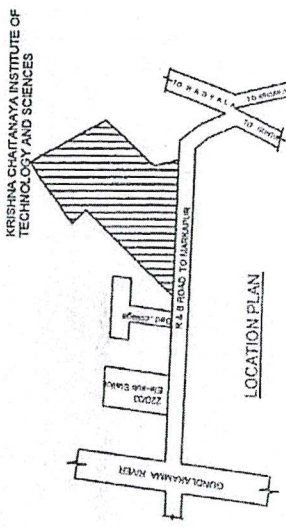
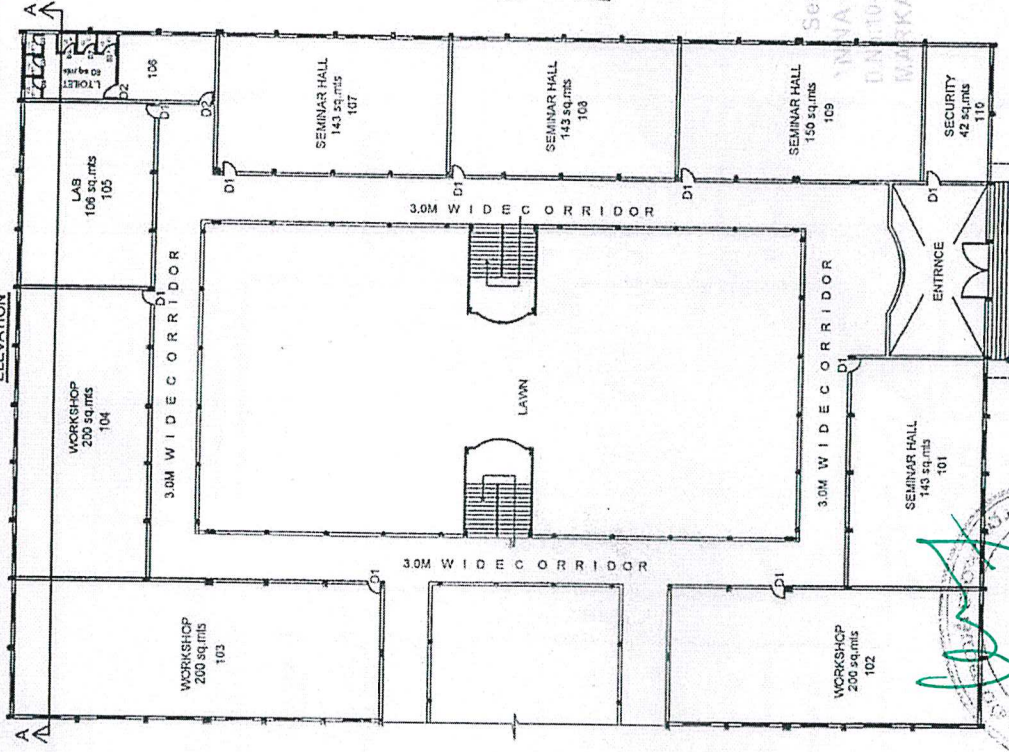
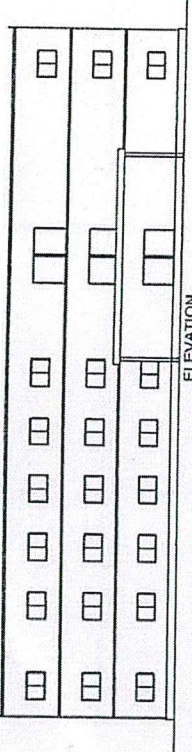

SECTION - AA

1	2	3	4	5	6	7	8	9	10	11	12	13	14	15	16	17	18	19	20	21	22	23	24	25	26	27	28	29	30	31	32	33	34	35	36	37	38	39	40	41	42	43	44	45	46	47	48	49	50	51	52	53	54	55	56	57	58	59	60	61	62	63	64	65	66	67	68	69	70	71	72	73	74	75	76	77	78	79	80	81	82	83	84	85	86	87	88	89	90	91	92	93	94	95	96	97	98	99	100
---	---	---	---	---	---	---	---	---	----	----	----	----	----	----	----	----	----	----	----	----	----	----	----	----	----	----	----	----	----	----	----	----	----	----	----	----	----	----	----	----	----	----	----	----	----	----	----	----	----	----	----	----	----	----	----	----	----	----	----	----	----	----	----	----	----	----	----	----	----	----	----	----	----	----	----	----	----	----	----	----	----	----	----	----	----	----	----	----	----	----	----	----	----	----	----	----	----	----	-----

PLAN SHOWING ADDITIONS AND ALTERATIONS OF KRISHNA CHAITANYA INSTITUTE OF TECHNOLOGY AND SCIENCES IN S.no.126,124 SITUATED AT MARKPUR (V) PEDDARAVEEDU MANDAL, PRAKASAM DISTRICT.

sponsored by :- ANNA EDUCATIONAL SOCIETY

TITLE: FLOOR PLANS BLOCK - C

SPECIFICATIONS:
 R.C.C. FRAMED STRUCTURE
 FOUNDATIONS
 ROOFING
 SUPERSTRUCUTRE BRICK MASONRY IN C.M.
 FINISHES & WINDOWS
 TRAP WOOD
 FLOORING
 PAINTING
 INTERNAL WITH O.B.D. EXTERNAL WITH ENOUCENT PAINT

DETAILS OF OPENINGS:
 DOORS : D - 1.5 x 2.5M
 DOORS : D1 - 1.2 x 2.5M
 DOORS : D2 - 0.8 x 2.5M
 WINDOWS : W - 1.8 x 1.5M
 VENTILATOR : V - 0.8 x 0.8M

REFERENCE:
 Proposed :
 Scale : 1:100

AREA STATEMENT
 LAND AREA : 17.50 ACRES
 PROPOSED BUILDING BLOCKS/CI
 GROUND FLOOR AREA : 204 SQ.MTS
 FIRST FLOOR AREA : 223 SQ.MTS
 SECOND FLOOR AREA : 223 SQ.MTS
 TOTAL FLOOR AREA : 650 SQ.MTS

SIGNATURE OF ARCHITECT
 Arjun
 CONSULTANTS
 Engineers, Architects, Valuers & Interior Designers
 14, The Colony, Hyderabad - 500 004
 HYDRABAD-500004

Stamp: KRISHNA CHAITANYA INSTITUTE OF TECHNOLOGY AND SCIENCES
 007/14/27 BANCH
 2332104
 224616064

Principal
 KRISHNA CHAITANYA INSTITUTE
 OF TECHNOLOGY & SCIENCES
 Devarajugattu (Village)
 Peddaraveedu Mdl, Prakasam Dt, A.P.

Secretary & Correspondent
 ANNA EDUCATIONAL SOCIETY
 D.N.10-104-12-4, Jawahar Nagar Colony,
 MARRAKAPUR - 523 316, Prakasam District.

License No: 8/S/1/1 Eng /TP-10/MCE/03
 501, JESSURAGARA RESIDENCY,
 KHAIRATHNAGAR, HYDRABAD-500 004

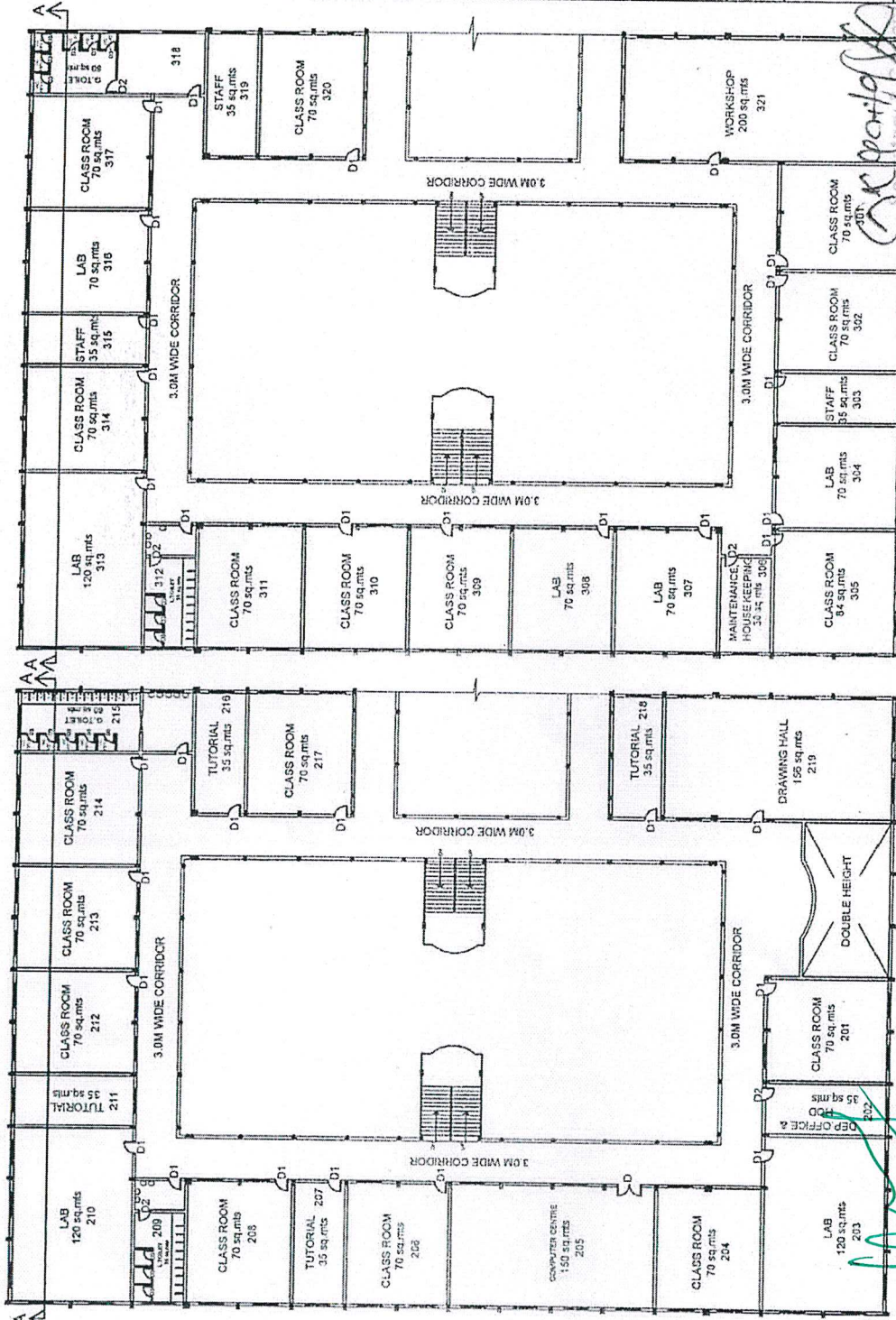

PLAN SHOWING ADDITIONS AND ALTERATIONS OF KRISHNA CHAITANYA INSTITUTE OF TECHNOLOGY AND SCIENCES IN S.No.120/124 SITUATED AT MARKPUR (V) PEDDARA VEEDU MANDAL, PRAKASAM DISTRICT.

sponsored by :- ANNA EDUCATIONAL SOCIETY

TITLE FLOOR PLANS BLOCK - A

SPECIFICATIONS
 STRUCTURE : R.C.C. FRAMED STRUCTURE
 ROOFING : CORRUGATED GALVANIZED SHEET
 FOOTING : CONCRETE WITH ASSOCIATED
 SUPERSTRUCTURE : BRICK MASONRY IN C.M.
 DOORS & WINDOWS : TEAK WOOD
 FLOORING : POLISHED GRANITE
 PAINTING : MARBLE FINISH
 INTERIOR WITH O.S.D. EXTERIOR WITH SINDHUCEM PAINT

DETAILS OF OPENINGS
 DOORS : D - 1.8 x 2.5M
 DOORS : D1 - 1.2 x 2.5M
 DOORS : D2 - 0.8 x 2.5M
 DOORS : D3 - 0.8 x 2.5M
 WINDOWS : W - 1.8 x 1.2M
 VENTILATOR : V - 0.9 x 0.9M

REFERENCE:
 PROPOSED :
 EXISTING :

AREA STATEMENT
 LAND AREA : 17.23 ACRES
 PROPOSED BUILDING (LOCAL)
 GROUND FLOOR AREA : 2484 SQ.MTS
 SECOND FLOOR AREA : 2235 SQ.MTS
 TOTAL FLOOR AREA : 4719 SQ.MTS

SHEET NO. - 1A
 SOCIETY
 Nagar Colony
 Prakasam Dt.

SIGNATURE OF ARCHITECT
 SIGNATURE OF OWNER
 ATMANI GAGGARLA
 22071011387
 PR. 2321044
 (M) 9246150954
 ARTJUN CONSULTANTS

SECOND FLOOR PLAN
 ANNA EDUCATIONAL SOCIETY
 D.No.10-104-12-4, Jawahar Nagar Colony, Markapur - 523 316.

P. PAPA RAJ M. TECH (STRUCTURAL)
 License No: 89/S/11 Eng./TP-10/MCH/03
 601, GIRISUKHARA RESIDENCY,
 ... GUANAD HYDERABAD-04

G. Gowdewar
 ...

FIRST FLOOR PLAN
 PRINCIPAL KRISHNA CHAITANYA INSTITUTE OF TECHNOLOGY & SCIENCES
 Devrajugattu (Village), Peddara veedu Mdl, Prakasam Dt., A.P.



KRISHNACHAITANYA INSTITUTE OF TECHNOLOGY & SCIENCES

Devarajugattu (Post) , Peddaraveedu (Mandal), Prakasam Dist. 523320.
(Approved by A.I.C.T.E., New Delhi, & Affiliated to JNTUK, Kakinada)

NAAC ACCREDITED INSTITUTION



INSTITUTION AFFIDAVIT

M 1004 51 51000 5 1669



ఆంధ్రప్రదేశ్ ఆంధ్ర ప్రదేశ్ ANDHRA PRADESH 14AA 149643
30-2-1632 6/4/ Anna Education Overseas Society
26.01.2009 Madhav Akhanna
Dharmapur Anand Venkateswara
Dham below SS Sankar
Narasimha Madhav

[Signature]

అధ్యక్షుడు
ఆంధ్ర ప్రదేశ్, విజయవాడ

రూ 5,74,000/-
నాలుగు లక్షలు నాలుగు వేల నాలుగు వందల రూపాయలు
కేవలం కోట్ల -
2007 ల సంవత్సరమున సంబంధించిన 26 వేల 500
రూపాయల మాత్రమే -
సాక్షిలు ఎం. రవిచంద్రులు కలెక్టరు (వరసా) 2008

- 1. Gannam
- 2. Gannam Rao
- 3. G. Narasimha Rao
- 4. G. Narasimha Rao

[Signature]

PRINCIPAL
KRISHNA CHAITANYA INST.
OF TECHNOLOGY & SCIENCES
Devarajugattu (Village)
Peddaraveedu Mdl, Prakasam Dt, A.P.



ఆంధ్రప్రదేశ్ ఆంధ్ర ప్రదేశ్ ANDHRA PRADESH

14AA 149642

2 (6) / 20 / Anna Education Society
 26.11.2009 Anna Memorial Hospital, Hyderabad
 Anna Memorial Hospital, Hyderabad
 Anna Memorial Hospital, Hyderabad

(2)

ప్రతి కంపెనీకి ఒక రూపాయ వరకు
 ప్రతి కంపెనీకి ఒక రూపాయ వరకు
 ప్రతి కంపెనీకి ఒక రూపాయ వరకు
 ప్రతి కంపెనీకి ఒక రూపాయ వరకు
 ప్రతి కంపెనీకి ఒక రూపాయ వరకు
 ప్రతి కంపెనీకి ఒక రూపాయ వరకు

1. G. Venkatesh
2. G. Venkatesh
3. G. Venkatesh
4. G. Venkatesh

 PRINCIPAL
 KRISHNA CHAITANYA INSTITUTE
 OF TECHNOLOGY & SCIENCES
 Devarajugattu (Village)
 Peddaraveedu Mdl, Prakasam Dt, A.P.

भारतीय नैसर्गिक न्यायिक

बीस रुपये

रु. 20



Rs. 20

TWENTY RUPEES

INDIA NON JUDICIAL

ఆంధ్రప్రదేశ్ ఆంధ్ర ప్రదేశ్ ANDHRA PRADESH

14AA 149641

30 21631/20
26.5.2020

Annam Education Society
Mantra Anantapur District
Annam Venkateswara Nam Balaji
Emblee Bangalore

[Signature]
2020.5.20

3-
2020.5.20

ఇది యొక్క 21.3-2 నాల్గవ వాటి సర్వీసు
యొక్క శ్రీ శం 23-3-6 కలిగి ఉన్నది 59
సంవత్సరములు కలిగి ఉన్నది. సర్వీసు
కాలం 19.10.1951 కలిగి ఉన్నది. ఇది నాల్గవ వాటి
శ్రీ శం 21.3-2 నాల్గవ వాటి సర్వీసు
కలిగి ఉన్నది.

- 1 Gjanendra
- 2 Ganeswara Rao
- 3 G. Venkateswara
- 4 G. Sankararam

[Signature]
PRINCIPAL
KRISHNA CHAITANYA INSTITUTE
OF TECHNOLOGY & SCIENCES
Devarajugattu (Village)
Peddaraveedu Mdl, Prakasam Dt, A.P.



ఆంధ్రప్రదేశ్ ఆంధ్ర ప్రదేశ్ ANDHRA PRADESH 14AA 149640
 2016-17-18/ Anna Educational Society Madhav
 Venkateswara Murthy Anna
 Venkateswara Murthy Anna
 Venkateswara Murthy Anna

-4-

సంఖ్య. సా.కా.సా.య.స.ఎ.క.బి.ఎ

(2) సంఖ్య. సా.కా.సా.య.స.ఎ.క.బి.ఎ 51 సంకల్పితములు -
 రెజిస్ట్రేషన్ నెం. 7/490-

(3) సంఖ్య. సా.కా.సా.య.స.ఎ.క.బి.ఎ 47 సంకల్పితములు
 47 సంకల్పితములు రెజిస్ట్రేషన్ నెం. 7/204-

(4) సంఖ్య. సా.కా.సా.య.స.ఎ.క.బి.ఎ 45 సంకల్పితములు
 రెజిస్ట్రేషన్ నెం. 7/283 గతము కలసి

అందుకు అనుబంధముగా ఉన్న (5) యొక్క వివరము -

1. G. Jagananna
2. G. Jagananna
3. G. Jagananna

(4) G. Jagananna

 PRINCIPAL
 KRISHNA CHAITANYA INSTITUTE
 OF TECHNOLOGY & SCIENCES
 Devarajugattu (Village)
 Peddaraveedu Mdl, Prakasam Dt, A.P.

भारतीय गैर न्यायिक

बीस रुपये

Rs.20

रु.20

TWENTY
RUPEES

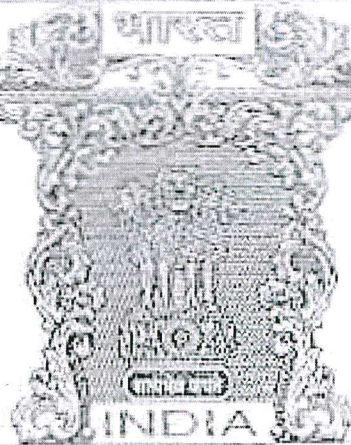

INDIA NON JUDICIAL

ఆంధ్రప్రదేశ్ ఆంధ్ర ప్రదేశ్ ANDHRA PRADESH

14AA 149639

02/02/88 20/ Anna Educational Society
Maddur, Nellore District, Andhra Pradesh
36.11.2007

5-
✓ గా 1988 వ సంవత్సరము ప్రా. సం. 22 వ కే. 323
సంఖ్యలో ఉన్న ఆంధ్ర ప్రదేశ్ చట్టమున
వీరరాజు-శిలం సరికొత్త 1436/1988 క్ష. ప్ర. విధి
సంఖ్యలో మరియు ✓ గా 1967 వ సంవత్సరము ప్రా.
సం. 22 వ కే. 323, వీరరాజు-శిలం సరికొత్త 1582/80
323 సంఖ్యలో 108 ల 109 అంశంలో 771/1967 క్ష. ప్ర. విధి
సంఖ్యలో మరియు ✓ గా 1967 వ సంవత్సరము ప్రా.
సం. 22 వ కే. 323, వీరరాజు-శిలం సరికొత్త 1582/80
323 సంఖ్యలో 107 ల 108 అంశంలో 769/1967 క్ష. ప్ర. విధి
సంఖ్యలో మరియు ✓ గా 1967 వ సంవత్సరము ప్రా.
సం. 22 వ కే. 323, వీరరాజు-శిలం సరికొత్త 1582/80
323 సంఖ్యలో 109 ల 110 అంశంలో 773/1967
క్ష. ప్ర. విధి సంఖ్యలో గా ప్రా. సం. 22 వ కే. 323

- 1. G. Janardhan
- 2. G. Rajenderan
- (3) G. Rajenderan

PRINCIPAL
KRISHNA CHAITANYA INSTITUTE
OF TECHNOLOGY & SCIENCES
Devarajugattu (Village)
Peddaraveechu Mdl, Prakasam Dt, A.P.

అభ్యుదయములు

(అ) కాశండ్డి ఎలాగో - ఉలం లింకెన్ 2005
ఎలాగో - ఉలం సాగో డిస్ట్రిక్టు 4000
కాశండ్డి నెట్టు ఉలం లింకెన్ 2005
కాశండ్డి నెట్టు (కాశండ్డి లింకెన్) ఎలాగో
నెట్టు లింకెన్ దివం నీవ్ తి(క)యంబి నీ నెట్టి
ఎ.సి.నెట్టి లింకెన్ లింకెన్ లింకెన్ లింకెన్

సర్టికెయిట్లు 124 స.ప.నెట్టు 13-53
సాంట్టు కెయిట్లు 5-412 సాంట్టు కెయిట్లు
సర్టికెయిట్లు 120 స.ప.నెట్టు 6-40
య 4-40 సాంట్టు కెయిట్లు 1760 సాంట్టు
సె కెయిట్లు - సర్టికెయిట్లు లింకెన్ కెయిట్లు
య 17-93 సాంట్టు కెయిట్లు 7-172 సాంట్టు
సాంట్టు కెయిట్లు కెయిట్లు కెయిట్లు
కెయిట్లు ఎలాగో కెయిట్లు కెయిట్లు

కెయిట్లు ఎలాగో కెయిట్లు కెయిట్లు
కెయిట్లు కెయిట్లు కెయిట్లు

కెయిట్లు ఎలాగో కెయిట్లు కెయిట్లు
కెయిట్లు కెయిట్లు కెయిట్లు

కెయిట్లు ఎలాగో కెయిట్లు కెయిట్లు
కెయిట్లు కెయిట్లు కెయిట్లు
కెయిట్లు కెయిట్లు కెయిట్లు
కెయిట్లు కెయిట్లు కెయిట్లు

- 1. G. J. ...
- 2. G. J. ...
- 3. G. J. ...
- 4. G. J. ...

PRINCIPAL
KRISHNA CHAITANYA INSTITUTE
OF TECHNOLOGY & SCIENCES
Devarajugattu (Village)
Peddaraveedu Mdl, Prakasam Dt, A.P.

పాఠశాల నిర్మాణమున వినియోగము

(రూ 10- నాణ్యములు - 001/51వ - 2-12-90 - 2-20-91 వరకు)
25000000 - 124 - రూ 32,000) అం 13-53) అ 5,70,000
120 - రూ 32,000) అం 4-40) అ 2,80,000

30000000 (17-939.000)

- 1 గ్రామం
- 2 గ్రామీణులు
- 3 పాఠశాలలు
- 4 గ్రామీణులు

- 1 R. V. Subbarao
- 2 T. ...

20000

పాఠశాల నిర్మాణమున వినియోగము P. S. ...
మొత్తం రూ ...

STATEMENT

(See Rule 3 of the A.P. Stamp Rules, 1975)

I. IF RELATING TO AGRICULTURAL LAND :





- (i) Extent of land whether irrigated or un-irrigated source of water :
Borwell / canal / Pumping Scheme
- (ii) Classification of land.
- (iii) Whether there is any garden if so the nature, size, number and age of trees
- (iv) Whether the land is used for agriculture or sericulture or horticulture
- (v) Whether any industries or industrial estates are located nearby if no, the distance from such location

II. IF RELATING TO UNDIVIDED SHARE IN LAND :

- (i) Extent of Land
- (ii) Whether there is any General Power of Attorney and an agreement of sale of Development / Construction agreement.
- (iii) The Amount of consideration for such General Power of Attorney / Agreement of sale / Agreement for Development construction

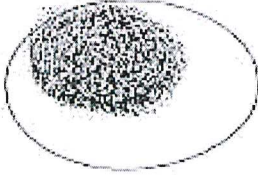
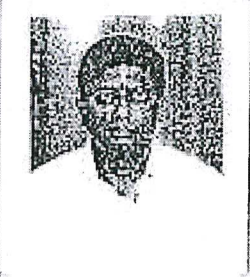
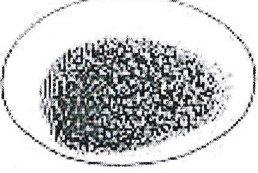
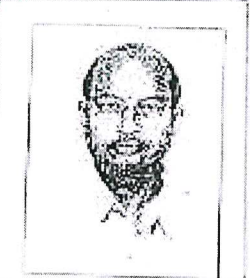
PRINCIPAL
KUSHWA CHAITANYA INSTITUTE
OF TECHNOLOGY & SCIENCES
Devarajugattu (Village)
Addaraveedu Mdl, Prakasam Dt, A.P.

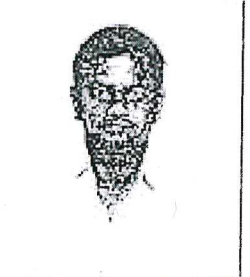
PHOTOGRAPHS AND FINGER PRINTS AS PER SECTION 32 A OF REGISTRATION ACT, 1908

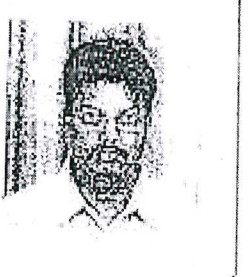
SL. No.	FINGER PRINT IN BLACK INK (LEFT THUMB)	PASSPORT SIZE PHOTOGRAPH (BLACK & WHITE)	NAME & PERMANENT POSTAL ADDRESS OF PRESENTANT / SELLER / BUYER
			<p>శ్రీ మువ్వల వెంకటేశ్వరం</p> <p>కె.వీ. ఎ.పి.ఎస్. రోడ్ 3/0</p> <p>నెల్లూరు (నెల్లూరు - 520001)</p> <p>అనుబంధం - 2</p> <p>సంఖ్య. 23-3-6</p> <p>(23-3-6)</p>
			<p>శ్రీ మువ్వల వెంకటేశ్వరం</p> <p>కె.వీ. ఎ.పి.ఎస్. రోడ్ 3/0</p> <p>నెల్లూరు (నెల్లూరు - 520001)</p> <p>సంఖ్య. 7/240</p>
			<p>శ్రీ మువ్వల వెంకటేశ్వరం</p> <p>కె.వీ. ఎ.పి.ఎస్. రోడ్ 3/0</p> <p>నెల్లూరు (నెల్లూరు - 520001)</p> <p>సంఖ్య. 7/204</p>
			<p>శ్రీ మువ్వల వెంకటేశ్వరం</p> <p>కె.వీ. ఎ.పి.ఎస్. రోడ్ 3/0</p> <p>నెల్లూరు (నెల్లూరు - 520001)</p> <p>సంఖ్య. 7/283</p>

SIGNATURE OF WITNESS

SIGNATURE OF THE EXECUTANT

1 R.v.subba Rao

1 G. Jaganmouli



2 T. ...

G. ...

 PRINCIPAL
 KRISHNA CHAITANYA INSTITUTE
 OF TECHNOLOGY & SCIENCES
 Devarajugattu (Village)
 Peddavarveedu Mdl, Prakasam Dt, A.P.

(10)

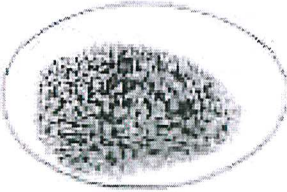
PHOTOGRAPHS AND FINGER PRINTS AS PER SECTION 32 A OF REGISTRATION ACT, 1908

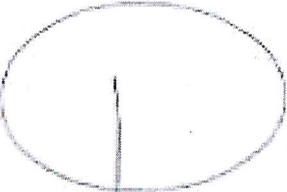
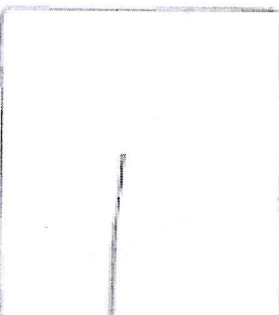
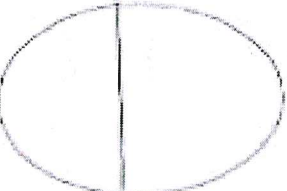
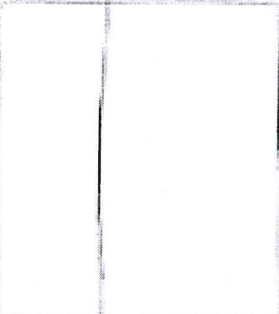
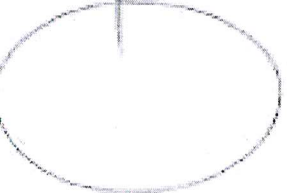
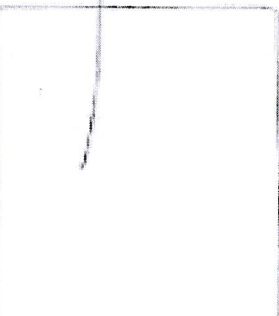
SL. No.	FINGER PRINT IN BLACK INK (LEFT THUMB)	PASSPORT SIZE PHOTOGRAPH (BLACK & WHITE)	NAME & PERMANENT POSTAL ADDRESS OF PRESENTANT / SELLER / BUYER
			<p>Handwritten text in Telugu script, including a name and address. At the bottom, it reads: Dw - 10/104 - 12 - 4 - A</p>
			
			
			

SIGNATURE OF WITNESS

SIGNATURE OF THE EXECUTANT

1 R. V. Subba Rao

3 G. ...

2 T. ...

4 G. ...

 PRINCIPAL
 KRISHNA CHAITANYA INSTITUTE
 OF TECHNOLOGY & SCIENCES
 Devarajugattu (Village)
 Peddaraveechu Mdl, Prakasam Dt, A.P.

Devarajugattu
Mandal, Peddaraveedu
Circulardistrict

35-54

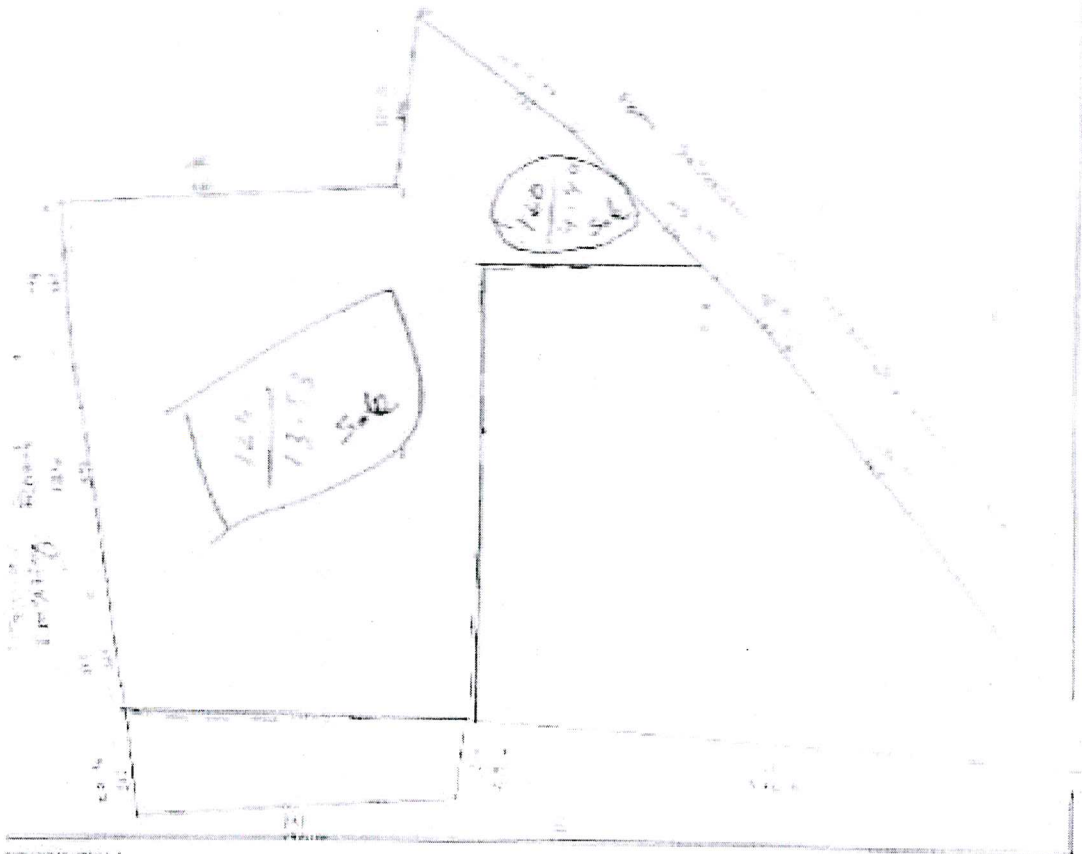

1. G. Jagananna
2. G. Srinivasulu
3. G. Srinivasulu
4. G. Srinivasulu

[Handwritten signature]

PRINCIPAL
KRISHNA CHAITANYA INSTITUTE
OF TECHNOLOGY & SCIENCES
Devarajugattu (Village)
Peddaraveedu Mdl, Prakasam Dt, A.P.



GOVERNMENT OF ANDHRA PRADESH
CERTIFICATE OF REGISTRATION OF SOCIETIES

ACT 35 OF 2001
SOCIETY NO 12 OF 2007

I Here by Certify that ANNA Educational Society,
MARKAPUR, Prakasam(DT) A.P.

has this day been Registered under the Societies Registration Act of 35 of 2001
given under my hand at Markapur 14th day of November, 2007

Office of the
Registrar of Societies
Markapur - 523 316
Date : 14-11-2007

Registrar of Societies
Markapur

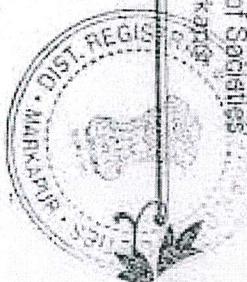

Secretary & Correspondent
ANNA EDUCATIONAL SOCIETY
B.No.14-114-124, Markapur, Warangal Dist.
MARKAPUR - 523 316, Prakasam(DT)

PRINCIPAL
KRISHNA CHAITANYA INSTITUTE
OF TECHNOLOGY & SCIENCES
Devarajugattu (Village)
Peddaveechu Mdl, Prakasam Dt, A.P.

EMERGENCY GENERAL BODY MEETING

01-02-2011

Proceedings of the minutes of Emergency General Body meeting of Anna Educational Society Markapur held on 01-02-2011 at 10.00. A.M. in their office premises at Markapur Under the presidentship of Sri Anna Venkata Rambabu.

AGENDA	RESOLUTION
II) The General body proposed to amend the bye-laws and prepare revised bye-law. The secretary and correspondent to prepare the same.	It is resolved unanimously and authorized the Sec & Corrsp to prepare revised bye-laws.

MEMORANDUM OF ASSOCIATION

1. Name of the Applicant : ANNA EDUCATIONAL SOCIETY
2. Location and full Postal Address : MARKAPUR,
PRAKASAM DISTRICT
A. P.
3. Area of Operation : ENTIRE ANDHARA PRADESH.

not stated in the memorandum

Secretary & Correspondent
ANNA EDUCATIONAL SOCIETY
C No 10-104-10-4 Jawahar Naga Colony
MARKAPUR - 523 215, Prakasam Dt.

PRINCIPAL
KRISHNA CHAITANYA INSTITUTE
OF TECHNOLOGY & SCIENCES
Devarajugattu (Village)
Peddaraveedu Mdl, Prakasam Dt, A.P.



320A 177843
Prof. Anna Krishna Educational Society, Markapuram
Chaitanya Markapuram

Joint Sd/-
Ex-Officio Stamp Vendor
CHITTOLE

AIMS & OBJECTIVES OF THE ASSOCIATION :

1. To establish / run and maintain educational, professional and Training Institutions, Nursery, Montessori's, Teachers training Institutions, B.Ed colleges, Schools, Technical and Industrial training institutions, Nurse Training Institutions, Degree colleges, Medical colleges and M.B.A, M.C.A courses along with Engineering colleges.
2. To start non formal, Adult Education Centers to encourage Literacy.
3. To take special care for women education and education for down - trodden people of the society.
4. To impart special education to SCs, STs, BCs, and other Minority communities.
5. To start special education Institutions to Blind, Deaf and Dumb and Mentally Retarded Children..
6. To establish Libraries, Seminars, Radio Activities, Cultural programmes, tournaments in games and sports.

Secretary & Principal
ANNA EDUCATIONAL SOCIETY
PRINCIPAL
KRISHNA CHAITANYA INSTITUTE
OF TECHNOLOGY & SCIENCES
Devarajugattu (Village)
Peddaraveedu Mdl, Prakasam Dt, A.P.

7. To extend free service and financial assistance to the poor and needy people and to provide and utilize Human power to the country.
8. To maintain orphanage Institutions, Handcapped Institutions, Old age homes etc
9. To provide medical facilities to the poor and needy people.
10. To assist the Government in the conduct and implementation of welfare programmes aimed for the upliftment of poor and other neglected communities in the society.
11. To provide free boarding and accommodation to the poor and intelligent students for encouraging their higher studies.
12. To perform social and cultural activities.
13. To impart training to professional course with an aim to show way for self employment.
14. To provide Reading room and library for the use of members by providing magazines and such other literature useful for diffusion of knowledge of technical and non - technical nature.
15. Foundation for Higher Education and campaign and consumer Awareness and Rural Development.
16. To start and maintain DMLT, Physiotherapy and other Training centers.
17. To convert waste lands by plantation into green fields.

CERTIFICATE:

1. Certified that the Society is formed with no profit motive and no commercial activity is involved in the working.
2. Certified that the Society would not be engaged in any agitational activities other than specified.
3. Certified that the Office bearers are not paid from the funds of the Society
4. Certified that the signatures of the office bearer's are genuine.

3rd sheet new correction red

Secretary & General Manager
ANNA EDUCATIONAL SOCIETY
22nd Floor, 151
BANKERS BUILDING
PRINCIPAL
KRISHNA CHAITANYA INSTITUTE
OF TECHNOLOGY & SCIENCES
Devarajugattu (Village)
Peddaraveechu Mdl, Prakasam Dt, A.P.

EXECUTIVE COMMITTEE

Sl.No	Name of the Office Bearer	Designation	Occupation	Address
1	Anna Venkata Rambabu S/o. Subba Rangaiah(Late)	Chairman	Social Worker	D.NO.10-104-12-4A, Jawahar Nagar Colony, Markapur
2	Anna Durga Kumari W/o. A.V.Rambabu	Vice-Chairman	Social Worker	-do-
3	Bachu Shyam Prasad s/o. B.K.V.Subba Rao	Treasurer	Social Worker	D.NO.4/496,Sivalayam Street Markapur
4	Dr.Dosapati Ramesh S/o. Jagan Mohan Rao	E.C. Member	Doctor	D.No.7/3/27A, Srinivasa Nursing Home,Godugupeta, Machilipatnam
5	Anna Krishna Chaitanya S/o. A.V.Rambabu	Secretary & Corrsp	Social Worker	D.NO.10-104-12-4A, Jawahar Nagar Colony, Markapur
6	Dosapati Sowjanya W/o. Dr.Ramesh	E.C. Member	Social Worker	D.No.7/3/27A, Srinivasa Nursing Home,Godugupeta, Machilipatnam
7	Shaik Nazeer Ahmed S/o. Shaik Chalthumiya	Joint Secretary	Social Worker	D.NO.1/203E.165 C. behind Power Station, Markapur

We the undersigned in the Memorandum of Association desirous getting the Society registered as "ANNA EDUCATIONAL SOCIETY "under the societies Registration Act 35 of 2001.

SL.NO	NAME	DESIGNATION	SIGNATURES
1	Anna Venkata Rambabu	Chairman	A. Venkata Rambabu
2	A.Durga Kumari	Vice-Chairman	A. Durga Kumari
3	B. Shyam Prasad	Treasurer	B. Shyam Prasad
4	A.Krishna Chaitanya	Sec & Corrsp	A.Krishna Chaitanya
5	Dr.D.Ramesh Babu	E.C. Member	Dr.D.Ramesh Babu
6	D.Sowjanya	-do-	D.Sowjanya
7	Shaik Nazeer Ahmed	Joint Secretary	Sk. Nazeer Ahmed

WITNESS

Sl.No	Name and Address	Occupation	Signature
1	B. Kalluna Kammai Flat no. 43, Seelichaly 3-28/6, Lakshmi Nagar Nizampet, Hyderabad	Pandit Murali Reddy Hyderabad	B. Kalluna Kammai
2	C. Balakrishnan Lic Agent Main Road, Kalyanach (Post Office) Kandam (P) 516217	LIC Agent	C. Balakrishnan

A.H. sheet no. 2 connecting to one

Secretary & Correspondent
ANNA EDUCATIONAL SOCIETY
D.NO.10-104-12-4A, Jawahar Nagar Colony, Markapur
PRINCIPAL
KRISHNA CHAITANYA INSTITUTE
OF TECHNOLOGY & SCIENCES
Devarajugattu (Village)
Peddaraveedu Mdl, Prakasam Dt, A.P.

RULES AND REGULATIONS

1. Name of the Applicant : ANNA EDUCATIONAL SOCIETY
2. Location and full Postal Address : MARKAPUR,
PRAKASAM DISTRICT
A. P.
3. Area of Operation : ENTIRE ANDHARA PRADESH.

RULES AND REGULATIONS

1. All persons who have completed the age of 18 years and abide by all the Aims and Objects and the Rules and Regulations of the Association is eligible for the membership.
2. Any person as stated above may be admitted by the General Body as a member of the Association on receipt of written application along with an admission fee of Rs.25/- (Rupees twenty five only) and the Executive body is vested with absolute powers of admission or refusal of admission without assigning any reason what so ever. Every member shall pay Rs. 5/-(RUPEES FIVE ONLY) per month towards subscription. Any member who fails to pay continuously 3 times , his membership will be forgone, he shall again apply for his membership on written application along with an admission fee of Rs:25/- (Rupees twenty five only) . If any member fails to attend three consequent meetings he himself forego his membership. If any member has dues in his credit as on the date of election, he has no right to vote.

GENERAL BODY AND ITS FUNCTIONS

- 1) The General body meeting will be held once in a year ordinarily in the month of September to consider the Financial Statements of the Association and all the matters forwarded by the Executive Body and also for renewal of the Association from the Registrar of Societies.
- 2) The General body shall elect the Executive Body to hold their office for a period of three years.
- 3) All the resolutions are passed by 3/5th of General Body and in any case in tie, the President shall have a casting Vote in additional to his own.
- 4) There must be General body Members as per Societies Registration Act 35 of 2001.

5th sheet no. 2 correction ml

ANNA EDUCATIONAL SOCIETY
PRINCIPAL
KRISHNA CHAITANYA INSTITUTE
OF TECHNOLOGY & SCIENCES
Devarajugattu (Village)
Peddaraveschi Mdl, Prakasam Dt, A.P.

EXECUTIVE BODY / MANAGING BODY / OFFICE BEARERS AND ITS FUNCTIONS:

- a) The Executive Body consists of 7 members i.e. Chairman, Vice Chairman, Secretary & Correspondent, Joint Secretary, Treasurer and two members.
- b) The Executive Body will be elected from the General Body and they hold office for a period of three years or until their successors are elected.
- c) The Managing Committee can carry on certain actions in case of emergency without prior- approval of the General Body and later on put before the General Body for ratification.
- d) The Managing Committee shall prepare financial statement showing the income and expenditure for the year and place before the General Body for approval in the month of September.
- e) All the activities of the Committee are to be reported to the General Body by the Managing Body and whenever necessary approval by a vote shall be taken and resolutions are deemed to be carried out by a majority.
- f) The Managing Committee shall appoint Auditor, Teaching Staff of Highly Educational Standards, and those who possess international Standards if necessary.
- g) The Executive Body shall meet once in three months. Under the special circumstances if the Executive Body members or the General Body Members by written requisition the Executive or General Body shall be convened within 7 days. The emergency meeting of the Executive Body shall be convened by giving written notice within 3 days for taking important decisions.

FUNCTIONS OF THE EXECUTIVE BODY AND OFFICE BEARERS

CHAIRMAN :

The Chairman of the society shall convey all the meetings and will consolidate all meetings and work for success of the society. The Chairman shall act as per the advice of the other Executive Body Members and call for the meetings with the help and advice of the other Executive Body Members. He shall have power to incur expenditure up to Rs.1000/- or to grant in aid of others in emergency at Rs.500/- . He shall be the person to be used of any level matters pertaining to the organization. He presides over all the meetings of both the General Body & Executive Body. He can supervise all the branches of the society. He shall operate the Bank Account himself and Sec & Corresp on behalf of society.

VICE-CHAIRMAN :

The Vice-Chairman shall exercise his powers on par with Chairman as and when the Chairman is not able to exercise his power due to absence for the interest of the Society. The vice-Chairman shall operate the work of the Chairman on written Notice.

6th short road (near) ...

Secretary & Correspondent
ANNA EDUCATIONAL SOCIETY
MARKA ...
PRINCIPAL
SRISHNA CHAITANYA INSTITUTE
OF TECHNOLOGY & SCIENCES
Devarajugattu (Village)
Peddaraveedu Mdl, Prakasam Dt, A.P.

SECRETARY & CORRESPONDENT:

He shall conduct the meetings. He shall executive the works and shall introduce resolutions of the various organizations of the various organizations and make all correspondence on all matters. He shall be the custodian of all records and books of library and also have powers to ensure administration and meet all the dignitaries and also to maintain all accounts. He can sanction expenditure to the extent of Rs.500/- at a time in the year subject to the subsequent sanction of the governing Body. He shall look after the day to day administration and discipline of the Association. He shall operate the bank account with chairman jointly.

JOINT -SECRETARY:

The Joint-Secretary shall exercise his powers on par with the Sec & Corrsp as and when the Sec & Corrsp is not able to exercise his powers in the interest of the Society. During the absence of the Sec & Corrsp, the joint Secretary shall operate the work of the Sec & Corrsp on written notice.

TREASURER:

The Treasurer shall maintain all accounts pertaining to the Institution in the matter of expenditure and collections under the supervision of the Sec & Corrsp and the Chairman. He shall deposit the money in the Bank and collect money from the General Body Members and also funds from public for the development of the Association. He shall be the important person to keep all accounts with upto date maintenance. The Treasurer shall keep a reserve fund of Rs.100/- in his custody with the approval of the Chairman and Sec & Corrsp for miscellaneous expenditure.

EXECUTIVE MEMBERS:

The Members of the Executive Body shall exercise their help for the development of the Association and give full assistance to the other Executive Body Members.

SUITS:

The Society may sue or be sued by the name of the Chairman, Secretary & Correspondent only.

GENERAL:

- a. The minutes of every meeting shall be recorded in a book specially kept for the purpose and the same shall be signed by the Secretary & Correspondent at the end of the meeting and kept the book in the office only.

7th sheet no. 12 corrections not

Secretary & Correspondent
ANNA EDUCATIONAL SOCIETY
PRINCIPAL
KRISHNA CHAITANYA INSTITUTE
OF TECHNOLOGY & SCIENCES
Devarajugattu (Village)
Peddaraveedu Mdl, Prakasam Dt, A.P.

- b. The Executive Body may remove the primary membership of any member from its rolls with 3/5th majority of the members present, when the activities of such person/ persons are found detrimental to the interest of the Society.
- c. The General Body shall have the power to add/alter/replace/change/ delete any to the above article/articles, any objects of the Association with 3/5th majority of the total eligible members in a meeting specially convened for the purpose.
- d. The funds shall be spent only for the attainment of the objects of the Society and no portion there of shall be paid or transferred the directly or indirectly to any of its members through any means.

QUORUM:

3/5th of the total members of the General Body Meeting, There shall be Chairman, Secretary & Correspondent to call for the Executive and General Body meetings.

AMENDMENTS:

No amendments of alteration shall be made to the Association unless is voted by 3/5th of members present at a meeting convened for the purpose and confirmed by the 3/5th of the members present at a second Special meeting at the interval of one month after the former meeting.

The General Body shall have powers to add, alter or delete rules to the existing rules subjects to the restrictions contained in Sec.8 of the Societies Registration Act 35 of 2001 by 3/5th majority of General body members.

FUNDS

The funds of the Society shall be operated by Chairman, Secretary & Correspondent. The funds of the society shall be spend only for the attainment of the objects of the society and no portion there of shall be transferred directly or indirectly to any of its members through any means.

The society may raise funds on any of the following sources:

- a) By means of National or International donations.
- b) Loans from different Agencies.
- c) Grants, Margin moneys and subsidies from State and Central Governments and any other corporations.
- d) Grant from International Donor Agencies etc.

8th shall no. of secretary only

Secretary & Correspondent
PRINCIPAL
KRISHNA CHAITANYA INSTITUTE
OF TECHNOLOGY & SCIENCES
Devarajugattu (Village)
Peddaraveedu Mdl, Prakasam Dt, A.P.

DISSOLUTION:

On the recommendations of the Executive Committee the Society may be dissolved at any time by the General Body in its meetings where in a resolution supported by 3/5th of the members of the rolls as on that date is passed to that effect.

In case of the Association has to be wind up the properties and funds of the Association that will remain after full satisfaction of the liabilities of the Association will be transferred or paid to some other institution if the General Body of the Association supported by 3/5th of the General Body members on the rolls on that date.

BANK ACCOUNT:

The Chairman shall operate the bank account himself which was opened in the name of the society along with secretary & Correspondent.

BORROWING CLAUSE:-

The Chairman and secretary & Corrsp may also borrow loans from banks, financial institutions of State/Central Govt or Private Persons for the development of the society. They can also borrow funds by pledging society properties or Executive promissory note furtherance of the society.

GENERAL:

All the provisions of the societies Registration Act 35 of 2001 not specifically mentioned herein shall also apply to this.

We the undersigned in the Memorandum of Association desirous getting the Society registered as "ANNA EDUCATIONAL SOCIETY "under the societies Registration Act 35 of 2001.

SL.NO	NAME	DESIGNATION	SIGNATURES
1	A. V. Rambabu	Chairman	A. Venkata Rambabu
2	A.Durga Kumari	Vice-Chairman	A. Durga Kumari
3	A.Krishna Chaitanya	Sec & Corrsp	A.Krishna Chaitanya
4	Shaik Nazeer Ahmed	Jl. Secretary	Sk. Nazeer Ahmed
5	B.Shyam Prasad	Treasurer	B. Shyam Prasad
6	Dr.D.Ramesh	E.C. Member	Dr.D.Ramesh Babu
7	D.Sowjanya	-do-	D.Sowjanya

9th sheet no. 2 Enclosure, etc.

PRINCIPAL
KRISHNA CHAITANYA INSTITUTE
OF TECHNOLOGY & SCIENCES
Devarajugattu (Village)
Peddaraveedu Mdl, Prakasam Dt, A.P.

WITNESS

Sl.No	Name and Address	Occupation	Signature
1	B. Kameswari Kumari Flat no. 43, Sakshy Nizampet, Hyderabad	Painter Micro Tech Hyderabad	B. Kameswari Kumari
2	—	—	—

The following member attended the meeting

Sl.No	Name	Designation	Signatures
1	A. V. Rambabu	Chairman	A. V. Rambabu
2	A. Durga Kumari	Vice-Chairman	A. Durga Kumari
3	A. Krishna Chaitanya	Sec & Corisp	A. Krishna Chaitanya
4	Shaik Nazeer Ahmed	Jt. Secretary	Shaik Nazeer Ahmed
5	B. Shyam Prasad	Treasurer	B. Shyam Prasad
6	Dr. D. Ramesh Babu	E.C. Member	Dr. D. Ramesh Babu
7	D. Sowjanya	-do-	D. Sowjanya

GENERAL BODY MEMBERS

8	B. Krishna Rao	Member	Bachu Krishna Rao
9	A. Bala Ranga Rao	-do-	Anna Bala Ranga Rao

// True Copy
 10 Hrs & Last sheet no. of corrections, val
 Total sheets no. of corrections & one duly

Copy prepared by B. Viji
 Examined by A. G. S. A.

C. no. / 2011
 R.O., Markapur
 Dt 21-02-2011

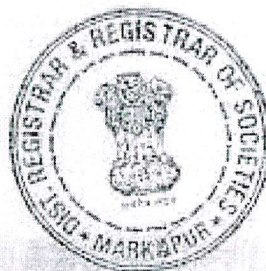

Secretary & Correspondent
 ANNA EDUCATIONAL SOCIETY
 10/11/104-10-1, Jawahar Nagar Colony
 MARKAPUR - 520 116, Prakasam Dt.

Registrar of Societies
 Markapur

PRINCIPAL
 KRISHNA CHAITANYA INSTITUTE
 OF TECHNOLOGY & SCIENCES
 Devarajugattu (Village)
 Peddaraveedu Mdl, Prakasam Dt, A.P.